THE POLARIS

ANNUAL

1926

Ned Laylin '27
1972 Indianola Ave
Columbus Ohio

Dick Austin '28
Eugene Gallagher '27
Rudolph Miller '27?
Frank Darby F.P.D.
Clark H Skeele '27 Arch Dr. '2-'3 pr Room 115. '27
Albert Kostoff '26
Eugene Rogers '28
Charles S. Londenslager Jr. '26 (class of '96)
Art Steinheimer
Elmer Lawyer
Pete Shaw ΦΣΧ
Lee Landsittel ΣΚΦ '27
James Layne '92
Harold Lasure 27
Louise Lamb ΨΙΞ
Lloyd L. Laird '25?
Lawrence Lawrimer '27
Dorothy Lamb "27"
Addie Lee Lawson "27"
Erma Lawrence 29

Lloyd L. Laird '25

Richard Highland '28
Wilbur Rogers '28
Thomas Ewin '28 — Frieda Leach '27
Lawrence Walters '28
William Thomas, 28
Donald Suttner '27 — H1-4.
Lowell E. Osborne ΔΣ
Paul Suttner '27
Robert Smith 27 — Florence Penneman '27
Dante Cherubini '28 — Lenore Utley '28
Hugh Davis '27 "Cic" R.A.X.D.
K. Milton Colwell '27
Charles Woodbury '28 — Dorothy Hooper 41
Jerry Egelhoff 27
Eleanor White '28 — Georgia McComb '28
Dorothy Young 41Ξ
Marguerite Steele 41Ξ
Tom Burns IB '27 — Mildred LaDow
Mary Kilcoyne '28
Margaret Swisher '27 41Γ
Norma G. Thorp 41
Mary Landes '28 — Daniel Purnell
Mary Frances Focke '28 — Jack Pyle 29
Virginia Drayer 27 — George Miller 29
Oliver Reef — Karl Lowry '28 or 29
Frank Long Jr.
Wildah Turnbull → '27
"Bill" Kouns ΦΣΧ '27
Emma Kost '27
Glen Robert '27. - 77R²

Albert "Lee" Le Berg BΦΣ "Hut" Schuh '28 WAIKIKI

Ruth S. Davis - 129
Robert "Bob" Young '27
Jack Springer '28
"Bill" Nesser
Sara Ervin '27 IV per 202
Jack Broughton '27
Bill St John "27"
Fenton Reighley "Hot Dog" '27
Tom "Sure Fire Flint" Bygate '2100
Borden Cox '30
Frank Livingston '28?
Bill Albright "28"?
Paul Urban '28?
Robert M. Ewing '28
Bill Beathard ΣΚΦ
John Dankworth C.O.D.
Roy Carl. "30"
Stanley O. Noe. 28'
H Prentice Osborne
Allan R Lewis
Jas Hasler '7
Fred Schmink '27
Martha McBride ΗΙΞ
Helen Moody '21
H. E. Lida. ΗΣΧ

Bob Lindman '27

Dick Deeg
Class of '28 (Maybee)
John Jewett.
Hon. Ken Agee '92 (perhaps) (Time will tell.)
G H Sting
Catherine M. Jones "226" - '27
Dan Zipperlen
Anne Gaylin Z.A.T.

The

POLARIS ANNUAL

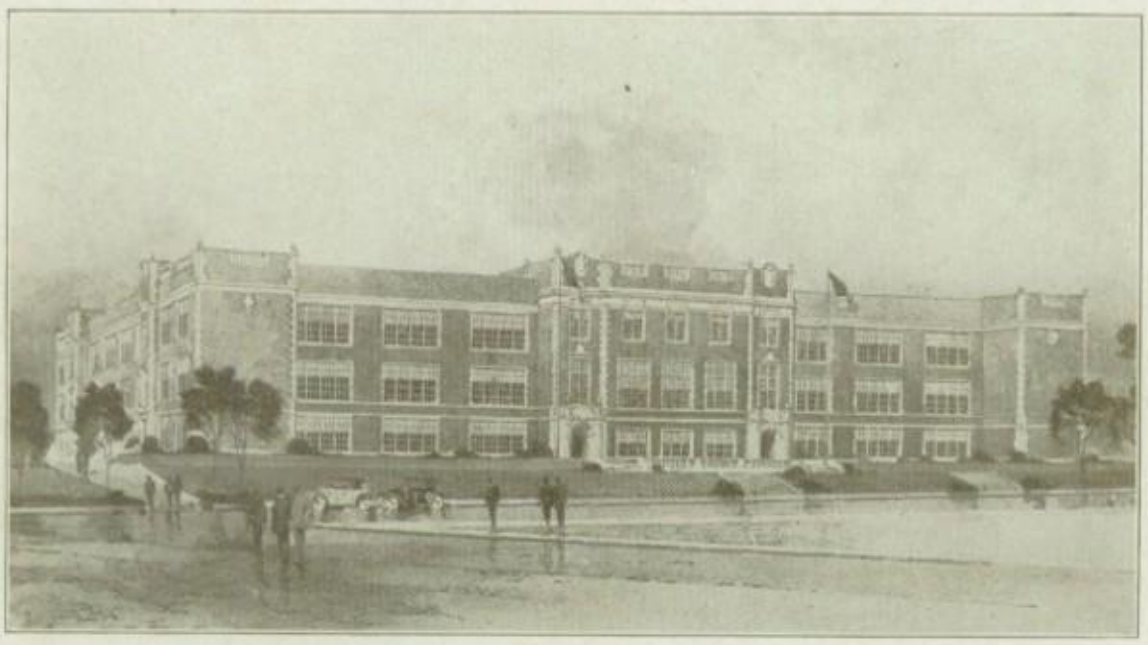

1926

Published by the Department of Journalism at
NORTH HIGH SCHOOL
75 Arcadia Avenue Columbus, Ohio

IN useful craft successfully refined,
Artful in speech, in person, and in mind,
And now appear, thy treasures to protect
Conceal thy person, thy designs direct,
And tell what more thou must from Fate expect.
Yield to the force of unresisting Fate
And bear unmoved the wrongs of base mankind,
The last and hardest, conquest of the mind.

Odyssey: HOMER

TABLE OF CONTENTS

	PAGE
Title Page	3
Dedication	6
Foreword	8
Frontispiece	9
Scenic Section	10--13
Faculty	14
Senior Section	17--86
Class History	78
Class Will	81
Class Party	83
Class Play	84
Junior Section	87
Sophomores	103
Polaris Staff	105
Editorials	109
Literary	111
Exchange	115
Organizations	119
Boys' Athletics	171
Girls' Athletics	193
Locals	201
Advertising	207

MISS ELEANOR LOUISE SKINNER

Dedication

Miss Eleanor Louise Skinner is known and beloved by many not only as the vice-principal but as friend and helper, and her ever ready and encouraging advice has been an inspiration to the school as a whole and to the Senior class in particular. Though directly connected with the girls only, Miss Skinner has been to each graduating student of North High School a real pal, and we the class of '26 do with love and joy dedicate to her this year-book of our lives together.

Foreword

"Thence we sailed onward through the weeks, through the seas of troubles or the waters of excitement. Many people spake unto us giving words of wisdom." Thus spake Odysseus of old whose adventures under the guidance of Athena, goddess of wisdom, are pictured here and there in this record of our own adventures.

So the crew aboard the good ship North under the guidance of the same goddess struggled on through many days. And when at last land was sighted, when they felt the ground once more, many and wonderful were the stories they told.

So here's the tale as they did tell it, full of joy and full of sorrow. May it show to you quite clearly all the voyage's adventures.

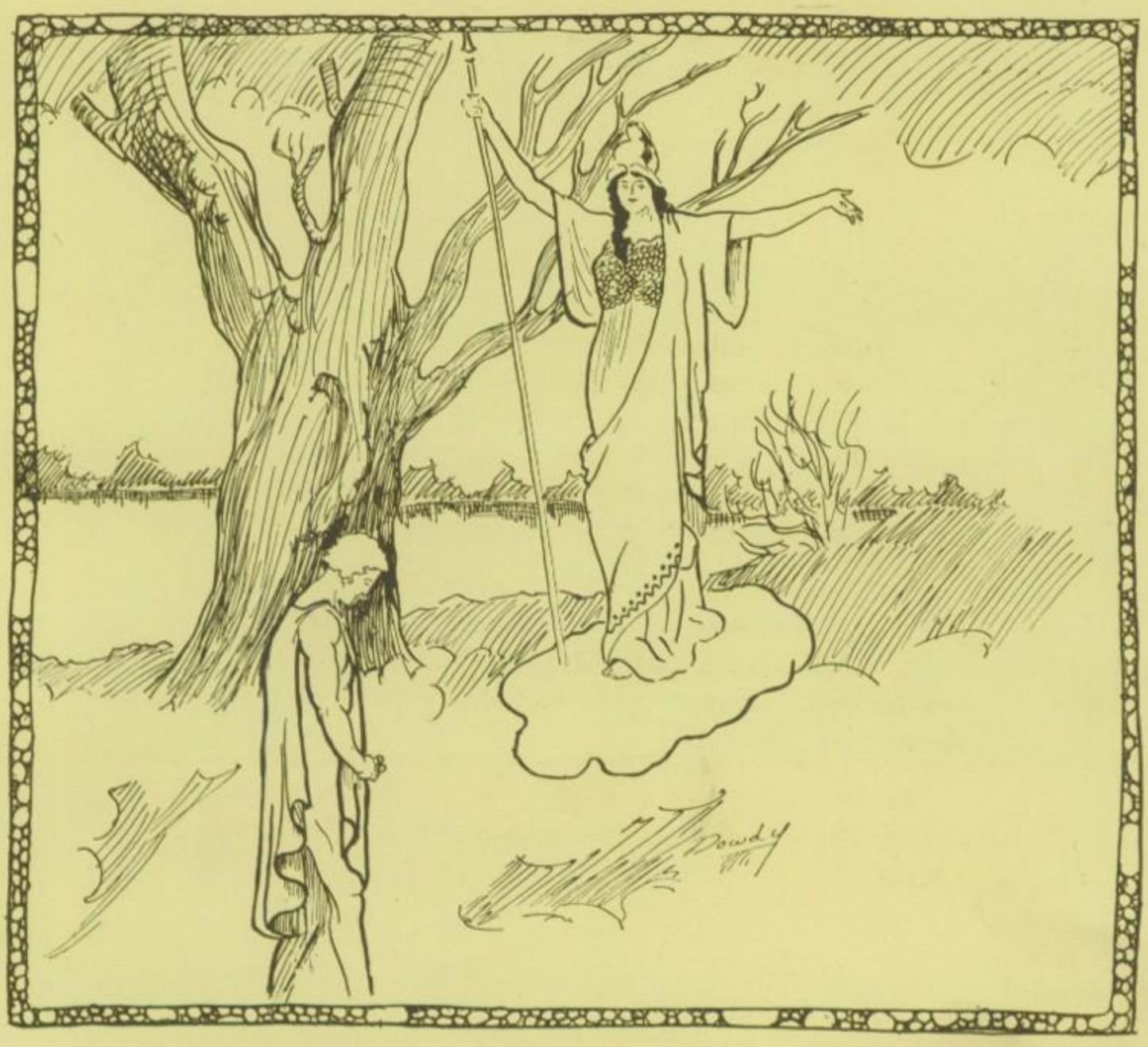

Athena Offers Guidance

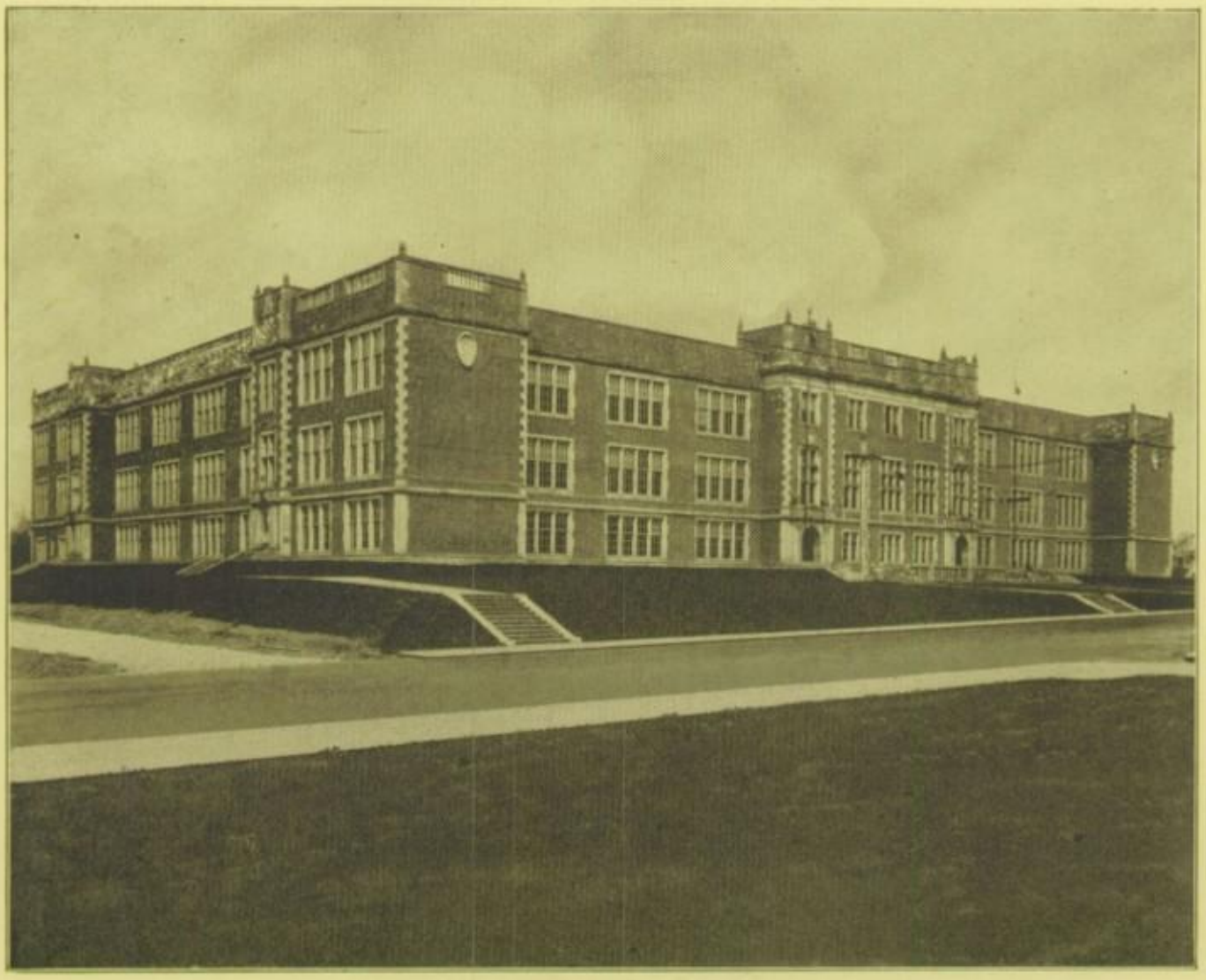

And strange enchantments from the past,
  And memories of the friends of old,
And strong Traditions, binding fast
  The flying terms with bands of Gold—
All these hath North.

Beauty itself
  Doth of itself persuade
The eyes of man,
  Without an orator.

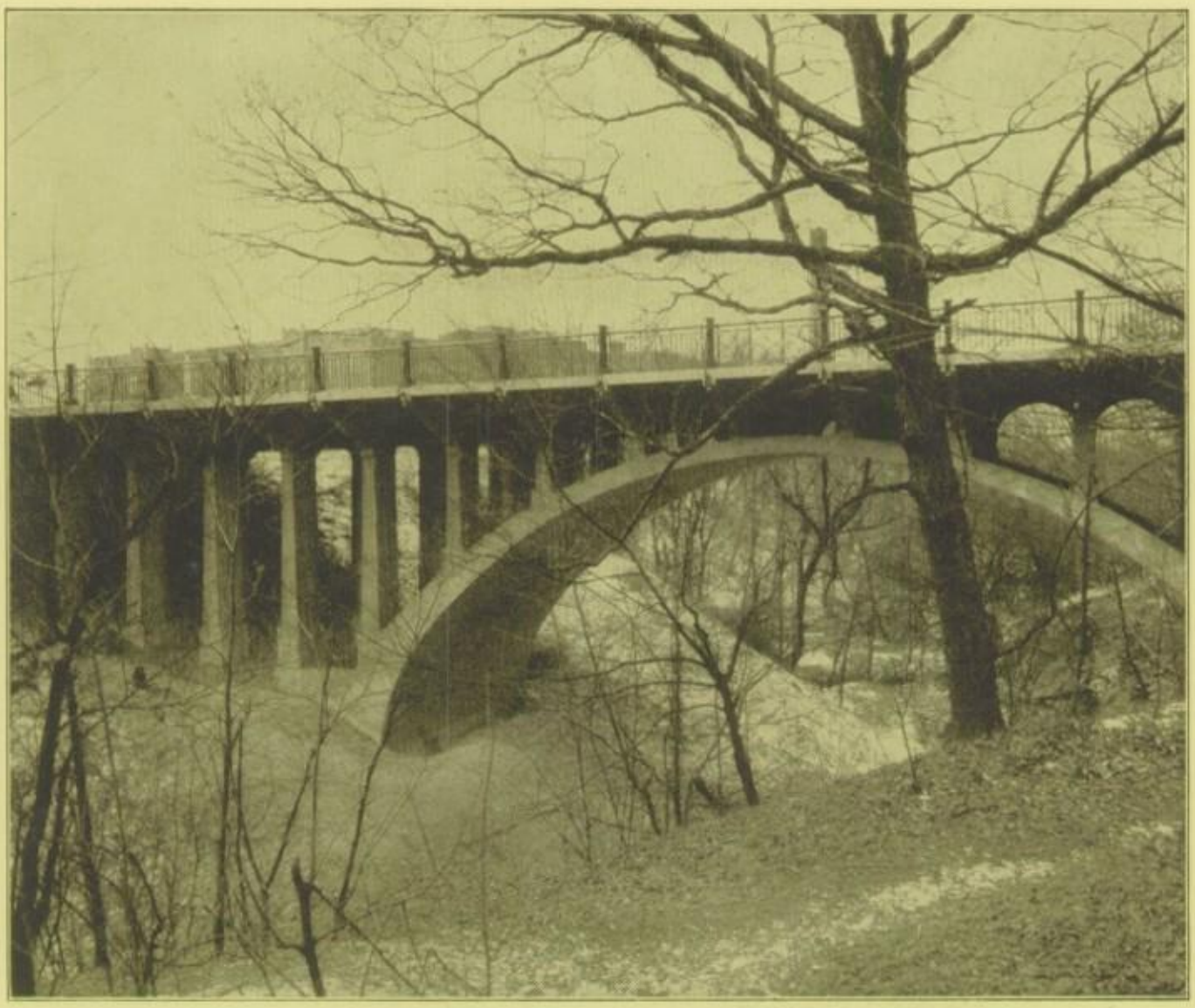

There's beauty all around our paths
If but our watchful eyes
Can trace it midst familiar things
And through their lowly guise.

A silvery brook comes stealing
From the shadows of its trees
Where slender herbs of the forest stoop
Before the entering breeze.

THE FACULTY

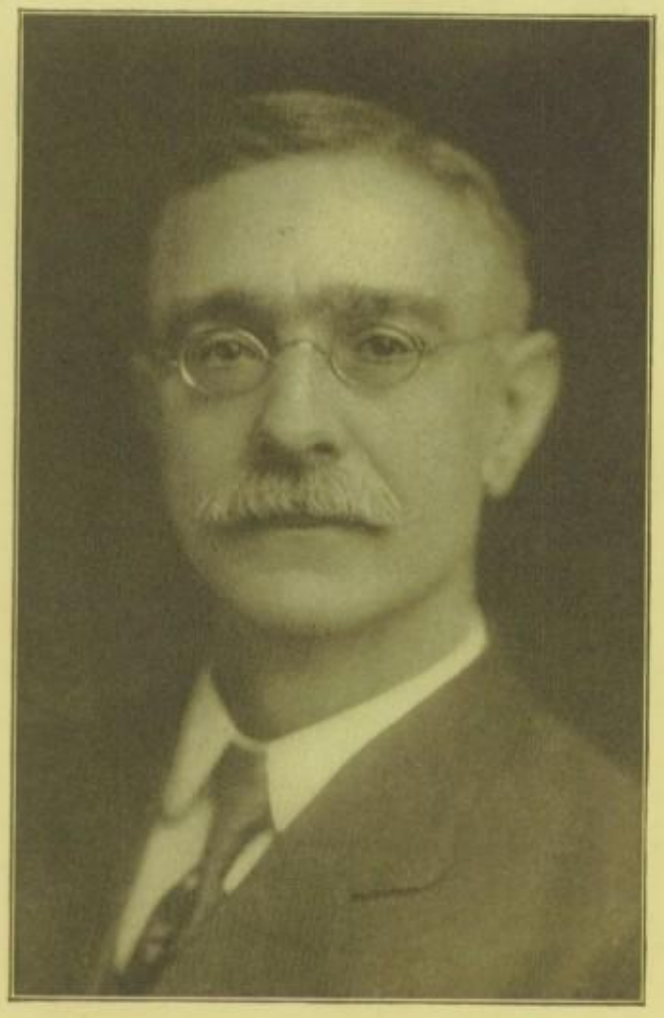

MR. CHARLES D. EVERETT
Principal

THE FACULTY

FIRST ROW (Left to right): Miss Alice M. Smith, English; Miss Clara Bancroft, Smith-Hughes; Miss Ethel M. LaVelle, French; Mrs. Georgietta F. Corner, English; Miss Eleanor L. Skinner, Vice-Principal; Miss Alba Junk, Typewriting; Miss Helen C. Barr, Spanish; Miss Nan Costigan, English; Miss Lillian Green, Science; Mrs. Esther R. Smith, History; Mrs. Della R. Maddox, Spanish; Miss Rilla Thompson, History; Miss Florence Shelton, Spanish; Miss Charlotte Morningstar, Mathematics; Miss Bertha Jacobs, History.

SECOND ROW: Miss Gertrude Silver, Mathematics; Mr. T. F. Maloney, Mathematics; Mr. W. H. Lehman, Music; Miss Florence Kelly, Librarian; Mr. E. M. Selby, History; Miss Elizabeth Baldwin, English; Mr. Ralph Hayes, Science; Mr. W. S. Campbell, History; Mr. Harvey G. Denius, History; Mrs. Mabel Eversole, Mathematics; Miss Hazel Farringer, English; Miss Faye Rees, Music; Mr. Roy H. Oman, History; Mr. A. B. Waltermire, History; Mr. Wm. McCoy, Science; Mr. O. F. Barcus, Mathematics; Miss Margaret Uncles, Latin; Mr. S. H. Strasser, Manual Training; Mr. Stanley Lawrence, English; Mr. P. A. McCarty, Science; Mr. A. J. Will, Science; Mr. William Mark Taylor, Spanish; Mr. C. D. Everett, Principal.

THIRD ROW: Mr. C. B. Sayre, English; Miss Daisy Scott, Mathematics; Mr. C. R. Weinland, Science; Miss Marie L. Mulligan, Latin; Miss Ruth Davis, Sewing; Miss Imogen Squires, History; Miss Marguerite Williams, Spanish; Marion M. Hagely, Physical Education; Mr. Arthur Kiefer, Science; Mr. Henry F. Lupold, Latin; Mr. C. G. Olney, Dramatics; Mr. J. F. Paxton, Science.

FOURTH ROW: Mr. Asa E. Ulrey, Science; Mr. Leland S. Purdy, Commercial Course; Mr. E. Carl Spangler, Science, and Mr. Earl Mayer, English.

Those not in the picture are: E. R. Abernathy, Mathematics; Mr. Frank P. Darby, Mechanical Drawing; Miss Mary C. Gale, Art; Miss Genevieve Griffith, Physical Education; Mr. M. B. Griffith, Science; Mr. A. C. Jones, Physical Education; Miss Martha Jones, English; Miss Mabel Kutz, Mathematics; Mrs. Clara F. Milligan, Latin; Miss Ada R. Needles, Science; Miss B. Mayes Rickey, Physical Education; Miss Etta Sayre, Cooking; Miss Abigail B. Simpson, English, Miss Annetta C. Walsh, History.

THE FLAG RAISING CEREMONY OBSERVED EACH MORNING AT 8:10

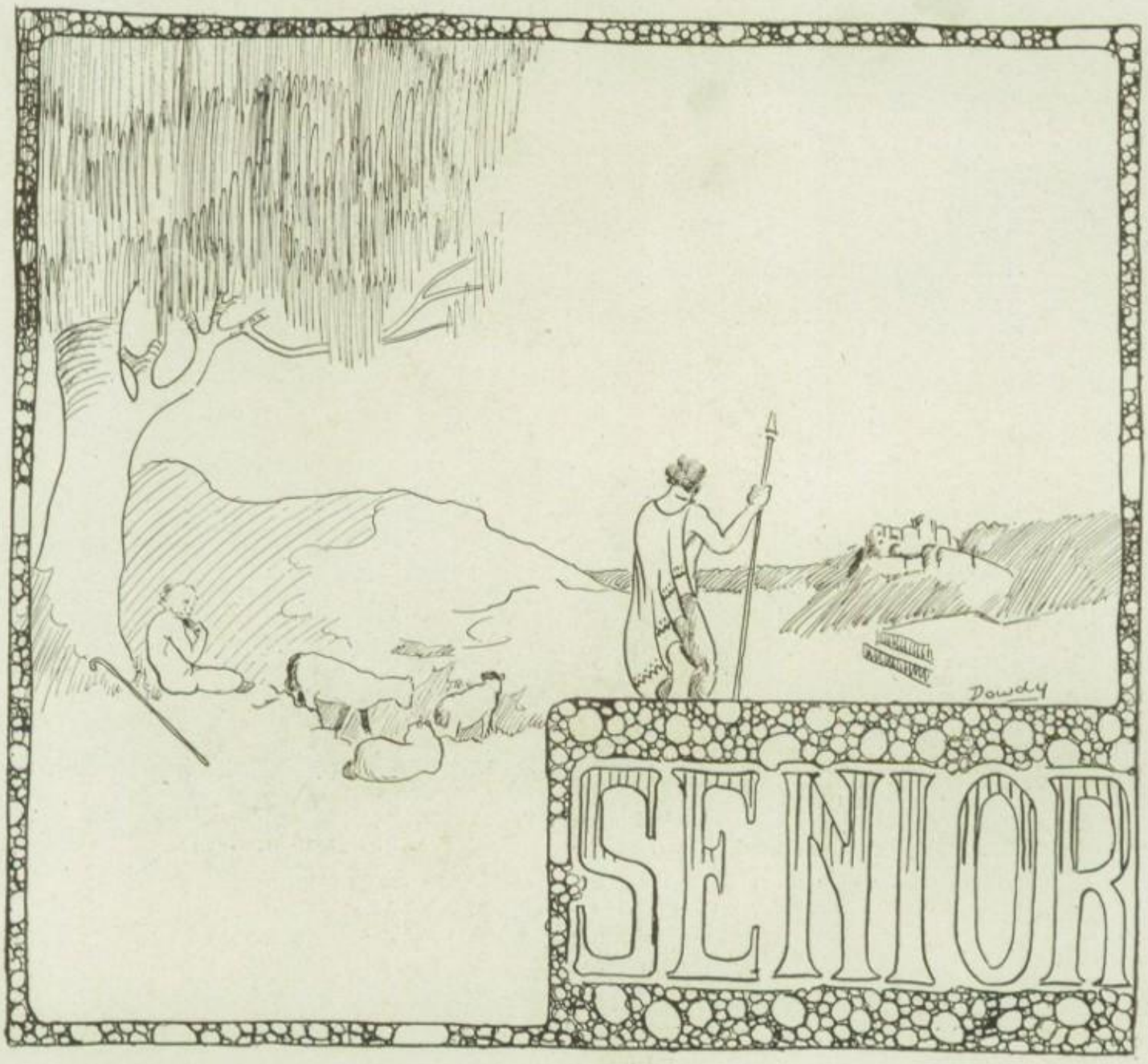

"Thus He Arrived At Ithaca"

Winifred Warner, Vice-Pres. Jack Evans, Pres. Ruth Connell, Sec'y
Hubert Nichol, Treas. Howard Bass, Sergt.-at-Arms.

THE CLASS POEM

YOUTH

The slim, exultant poplar tree—
Swaying, dancing—
The froth that foams upon the sea—
Playing, prancing—
The rolling mesas, wide and free;
These are the lure of youth to me.

The fluting blackbirds' cheery call—
Laughing, taunting—
A brightly bordered Spanish shawl—
Baffling, flaunting—
The tang of woods in early fall;
They hold the soul of youth in thrall.

"The chant of youth is far too bold—
Blaring, tingling—
Its shining brass has little gold—
Glaring, jingling—
Its sympathies are harshly cold;"
This is the challenge of the old.

Yet let us try to chain the skies—
Madly, doubting—
And catch the rainbow in our eyes—
Gladly, shouting.
If youth were dressed in faultless guise,
What would there be to criticize?

VIRGINIA TAYLOR

LAWRENCE S. ABBOTT — *"Lorney"*

Ohio State University; Las Estrellas del Norte, '24; Chairman Honor Study Room, '25; Secretary Honor Study Room, '26.

JAMES ROBERT ABERNATHY — *"Ab"*

Ohio State University; Polaris, Art Staff, '25, '26; Hi-Y, '25; Art Club, '25, '26.

ELLA LAURETTA ACKERMAN

Ohio State University; Ciceronians; Virgilians; Haig Math Club; Honor Society.

BERNICE VIOLA ADUDDELL — *"Bee"*

Honor Society; Y. W. C. A.; Avon Club; Ciceronians.

ESTHER M. AGLER

Ohio State University; Watauga; Art Club; Y. W C. A.; Virgilians.

RAYMOND ALBAN

Ohio State University.

PEGGY ALEXANDER — *"Peg"*

Ohio State University; Y. W. C. A.; Ciceronians.

RUTH ALEXANDER

Ohio State University; Student Council, '26; Y. W. C. A., '25, '26; Avon Club, '25, '26; Virgilians, '25.

EDWARD ALTEN — *"Eddie"*

Ohio University; Football Capt., '26; "N" Association.

IRMA I. ANDERSON

Ohio State University; Ostrander High School, '23, '24, '25; Watauga.

HAROLD ANDREWS

JEANETTE ARCHER

Ohio State University; Ciceronians, '25; Virgilians, '26; Honor Society.

GEORGE ARNOLD

Ohio State University.

JOHN GEORGE ARNOLD — *"Jack"*

Ohio State University; Art Club; Ciceronians.

PAULINE ASHBAUGH

Ohio State University; Avon Club, '26; Virgilians, '26; Watauga, '26.

MARY CATHERINE ATWOOD

Ohio State University; Y. W. C. A., '25, '26; Virgilians, '25; Art Club, '25, '26.

ALFRED S. AULT — *"Salty"*

Ohio State University; Las Estrellas del Norte; "N" Association; Football, '24, '25.

ELLIOTT C. AYDELOTT

Ohio State University; Treas. Student Council, '25, '26; "N" Association; Football, '24, '25; Pres. La Luz, '26; Chairman Honor Study, '25; Executive Board Student Council; Student Council, '25, '26.

LYLE BABBITT JR. — *"Spud"*

Ohio State University; Watauga.

WILBUR BACHMAN

Ohio State University; Football, '24, '25; "N" Association.

JOHN H. BAKER — *"Jack"*

Ohio State University; Avon Club.

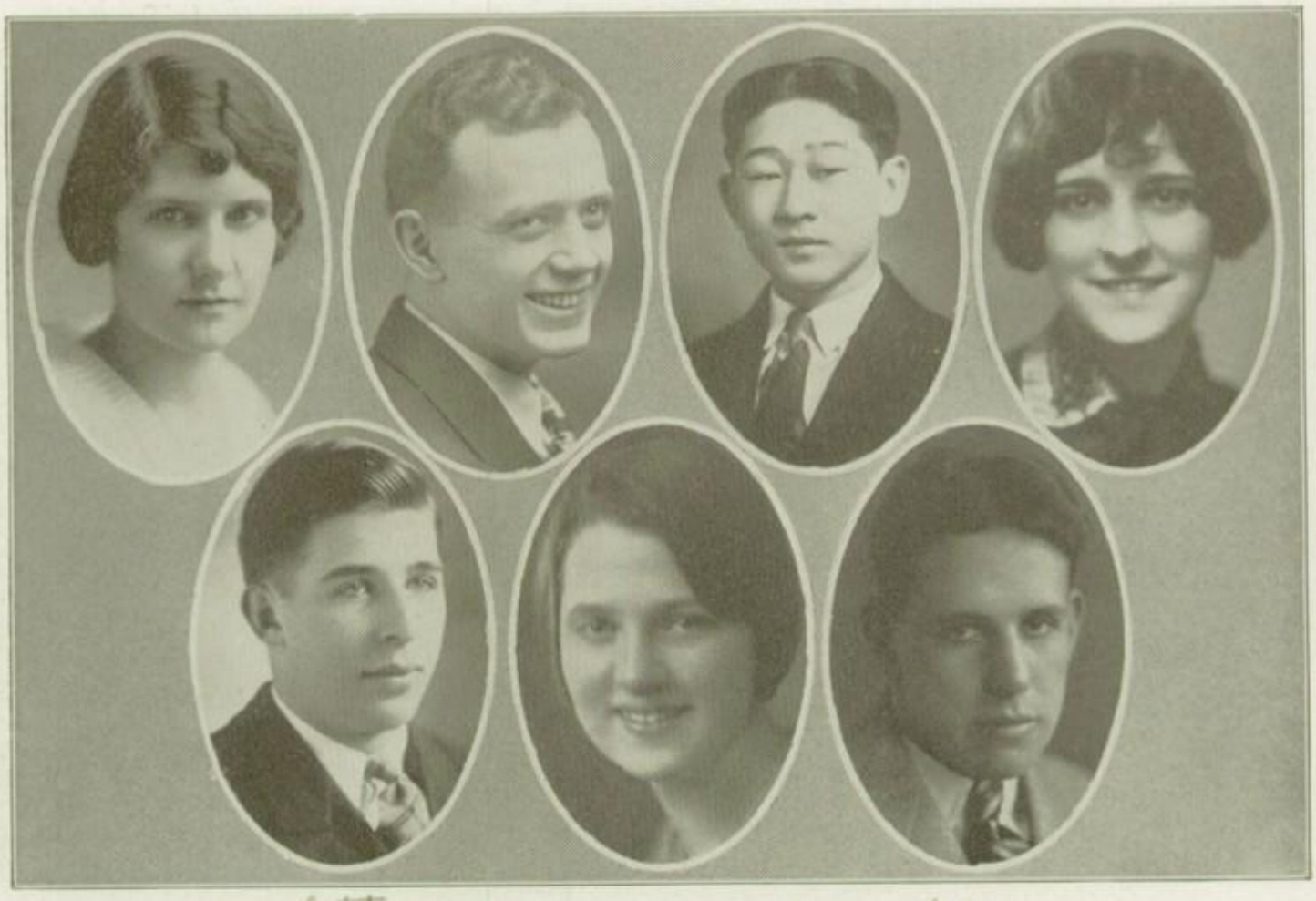

ΑΤΤ ΦΣ

DOROTHY BAGLEY

Honor Society; Avon Club, '25, '26; La Luz, '25, '26.

CARROLL E. BALL — *"Red"*

Ohio State University.

FUYUKI K. BARNES — *"Fuke"*

Ohio State University; Hi-Y; Secretary Art Club, '26; Art Club, '25; Watauga, '24; Engrossing Clerk of House, '26; Virgilians, '25, '26; Polaris Art Staff; Track, '25, '26.

JANET BARTHLOW

Ohio State University; Avon Club; Y. W. C. A.

HOWARD BASS — *"Howie"*

Ohio State University; Serg't at Arms Senior Class; Student Council; Football, '25; Basketball, '25, '26; All High, '26; Track, '26; President Honor Study Room Glee Club; Swimming, '24, '25, '26; Capt. Swimming, '26; Watauga Senate, '26; Vice-Pres. "N" Association; Las Estrellas del Norte, '25.

VIRGINIA BAYNHAM

Office Training School; Avon Club; Y. W. C. A.

CARROLL BAZLER — *"Chisel"*

Ohio State University; Student Council; Swimming Team '23, '24, '25; Stage Manager, '26; "N" Association.

SIDNEY BEAN

SARAH ALICE BEARDSLEY — *"Teddie"*

DOROTHY ELIZABETH BECKER

Ohio State University; Orpheus; Girls' Glee Club; Y. W. C. A.; Avon Club, '25; Choral Union; Las Estrellas del Norte, '26; "Princess Bonnie," '24; "The Bells of Beaujolais," '25.

FLOYD BELL

Ohio State University; Hi-Y; Las Estrellas del Norte; Watauga; Radio Club.

CLEO LUCILLE BENNETT

Ohio State University; Y. W. C. A.; Honor Society.

RUTH BENNETT

Ohio State University; Virgilians; Avon Club; Y. W. C. A. Nous Austres; Honor Society.

MARY ELIZABETH BE VIER

Ohio State University; Avon Club.

HAROLD B. BLACK — *"Blackie"*
Cornell University.

HELEN BLACKSTEN
Ohio State University; Girls' Glee Club; "The Bells of Beaujolais"; "Princess Bonnie"; Orpheus Choral Society; Y. W. C. A.

ROBERT BLACKWOOD *"Bob"*
Ohio State University.

LOUISE M. BLACKWOOD
Ohio State University.

JEANNETTE BLANCHARD — *"Netty"*
Ohio State University; Las Estrellas del Norte; "Bells of Beaujolais"; Y. W. C. A.; Junior Volley Ball Team; Girls' Glee Club, '24; Championship Intra-mural Basketball Team; Senior Basketball Team.

FLORA BELLE BOLIN — *"Flo"*
Ohio State University; Student Court; Y. W. C. A., '25, '26; Polaris Staff, '26; Wautauga Senate, '26; Avon Club, '25; "Cricket on the Hearth."

EVELYN E. BOURGARDS — *"Jack"*
Orpheus; Virgilians; Avon Club; Y. W. C. A.; Girls' Glee Club; Watauga House; Honor Society.

RUTH BOWERMAN

Ohio State University; Virgilians, '26; Y. W. C. A.

JUANITA CLARABELLE BOWERS

Ohio State University; Student Council, '26; "Bells of Beaujolais"; Virgilians, '25, '26; Y. W. C. A.

ROBERT BOYLES — *"Bob"*

Ohio State University; Orpheus; Choral Union: Vice-Pres. Boys' Glee Club, '26; Male Quartette; "Bells of Beaujolais"; "Strongheart"; Serg't. at Arms Virgilians; "N" Association; Hi-Y; Swimming Team, '26; Gym Team, '24, '25.

JAMES MEREDITH BRASHEAR — *"Jim"*

Ohio State University; South High Columbus, O., '23, '24, '25; Chairman Honor Study Room.

PAUL BRENNER

THEODORE W. BRETZ — *"Ted"*

Ohio State University; Student Council, '26; Polaris, '26; Avon Club, '26; Secretary Honor Study, '26; Ciceronians, '24.

ROBERT BROBST — *"Bob"*

Watauga.

EVOLENNA BROHARD
Nurses Training School; La Luz; Y. W. C. A.

ARMOND BRONDFIELD
Ohio State University; Willoughby High School, Willoughby, Ohio, '23, '24, '25.

KATHARINE BROOKS
Ohio State University.

CORA FLORENCE BROWN — *"Teddy"*
Capital University; Y. W. C. A.; Nous Autres.

JAMES EDWARD BROWN — *"Jim"*
Ohio State University.

ROBERT BROWNING
Orpheus; "Bells of Beaujolais"; "Princess Bonnie."

HARVEY AVOLO BURGER
Ohio State University; Ciceronians.

DORIS CADLEY

Ohio State University; Y. W. C. A., '24, '25, '26; Avon Club, '25, '26; Las Estrellas del Norte, '25, '26; Orpheus, '24, '25; Basketball, '25, '26; Volley Ball, '24.

CATHERINE CECELIA CALAWAY

Ohio State University; Avon Club; Watauga House; Ass't. Clerk Watauga House; Literary Editor Polaris, '26; Y. W. C. A.; "Strongheart"; Honor Society.

FRANK R. CALLAHAN

Ohio State University; Art Club.

JANET CARD

Ohio State University; Avon, '25, '26; Y. W. C. A.; Debating Society.

ROBERT CASSILE — *"Bob"*

Ohio State University; Orpheus, '25, '26; Orchestra, '24, '25, '26; Avon Club; Virgilians, '24, '25, '26; Haig Math Club, '26; Ciceronians.

MILDRED GENEVIEVE CAULKINS — *"Migg"*

Ohio State University; Art Club, '25, '26; Y. W. C. A

DAVID BEECHER CHANCELLOR

Student Council, '26; Executive Board Student Council, '26; Hi-Y, '26; Associate Editor Polaris, '26; Managing Editor Handbook, '26; Honor Society.

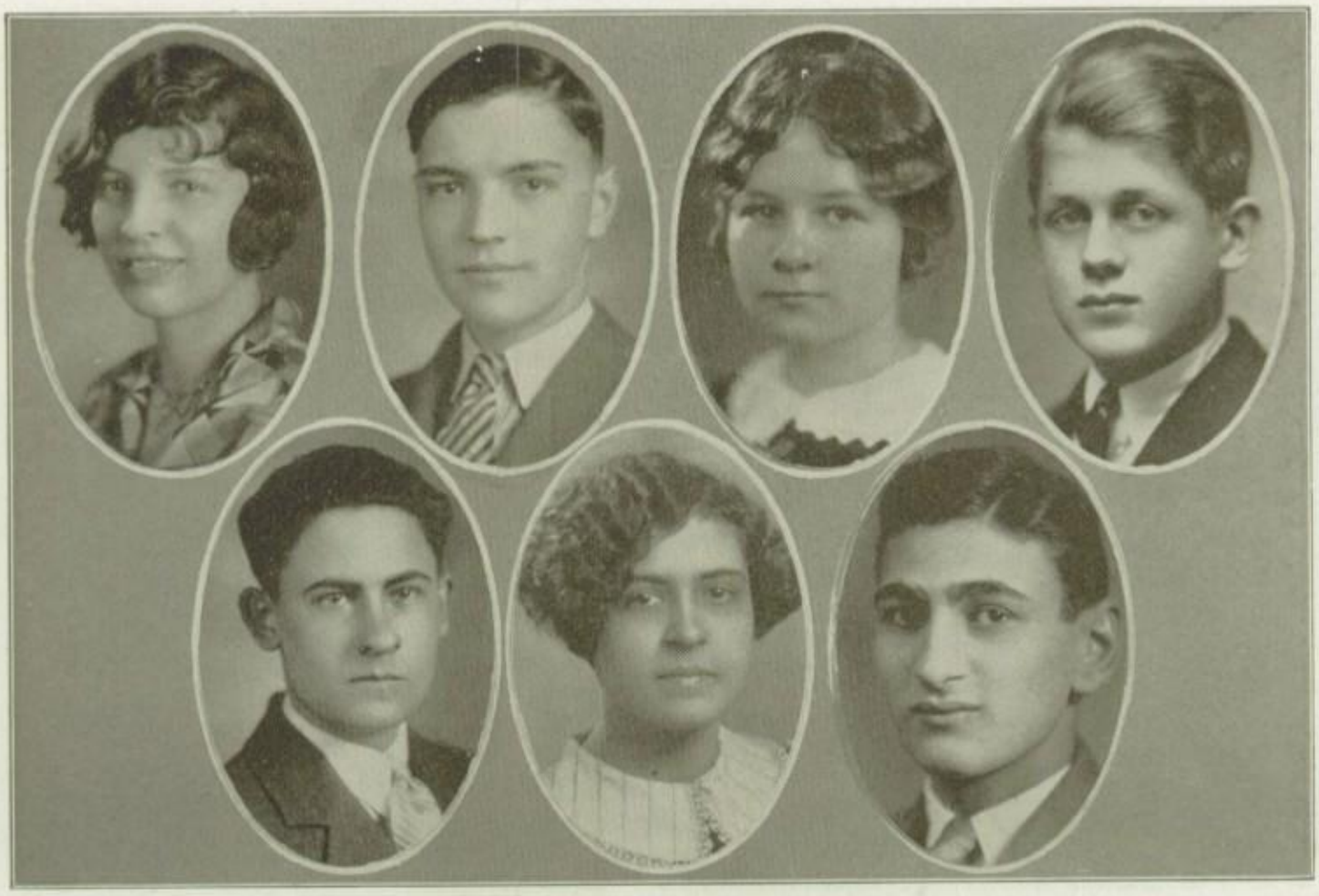

FRANCES CHAPMAN

Ohio State University; South High, Grand Rapids, Mich, '23, '24, '25; Las Estrellas del Norte; Y. W. C. A.; "Strongheart"; Debating Society.

LOWELL ARTHUR CHRISTMAN

Ohio Wesleyan University; Orpheus; Avon Club; Hi-Y; Boys' Glee Club; Choral Union; Ciceronians; Virgilians.

ANITA CLARK

Ohio State University; Virgilians; Honor Society; Y. W. C. A.; Les Enthousiastes Francais; Orpheus; Watauga.

JOHN LESTER CLIFTON

Ohio State University.

FREMONT FRANKLIN COE — *"Freeco"*

Ohio State University; Les Enthousiastes Francais, '23; Nous Autres, '25, '26; Radio Club.

MARGARETTE ADELLA COE

Ohio State University; Les Enthousiastes Francais; Nous Autres.

LEONARD COHEN — *"Len"*

Ohio State University; "Strongheart"; Art Club; Polaris Art Staff; Watauga Senate; Senior Class Play; Track Team, '26.

MARTHA COLLICOTT

Orpheus; Y. W. C. A.

ROBERT CONDON — *"Bob"*

Ohio State University.

DOROTHY R. CONKLIN — *"Dot"*

Ohio State University; Student Council, '25, '26; Y. W. C. A.; Virgilians; Art Club; "Bells of Beaujolais."

RUTH CONNELL

Ohio State University; Secretary Senior Class; President Junior Class; Student Council; "Strongheart"; Virgilians; Y. W. C. A.; Honor Society.

ROBERTA D. CONNOLLEY — *"Bobby"*

Ohio State University; President Y. W. C. A.; North Girls' Athletic Association; Student Council; Honor Society.

WILLIAM A. CONNOLLEY — *"Bill"*

Ohio State University; Honor Society; Hi-Y, '26.

EDWIN HAMILTON CONRAD — *"Eddie"*

Antioch College; Hi-Y; A. F. N., '23; Track, '26.

MARY EMMA CONWAY
Ohio State University; Orpheus Choral Society, '25.

MARY CORN
Kansas State College; Virgilians; Avon Club; Y. W. C. A., '24, '25; Honor Society.

REBECCA LUCILLE CORNETET
Ohio State University; Y. W. C. A.; Smith Hughes; Senior Basketball, '25.

ETHEL F. COSEO
Ohio State University; La Luz, '25; Virgilians, '25, '26; Avon Club, '26; Honor Society.

ELIZABETH COY
Ohio State University; Polaris, '26; Virgilians; Avon Club, '25; Watauga House.

MARY MARGARET COY
Ohio State University; Virgilians; Watauga.

MILDRED CRAWFORD—*"Midge"*
Ohio State University.

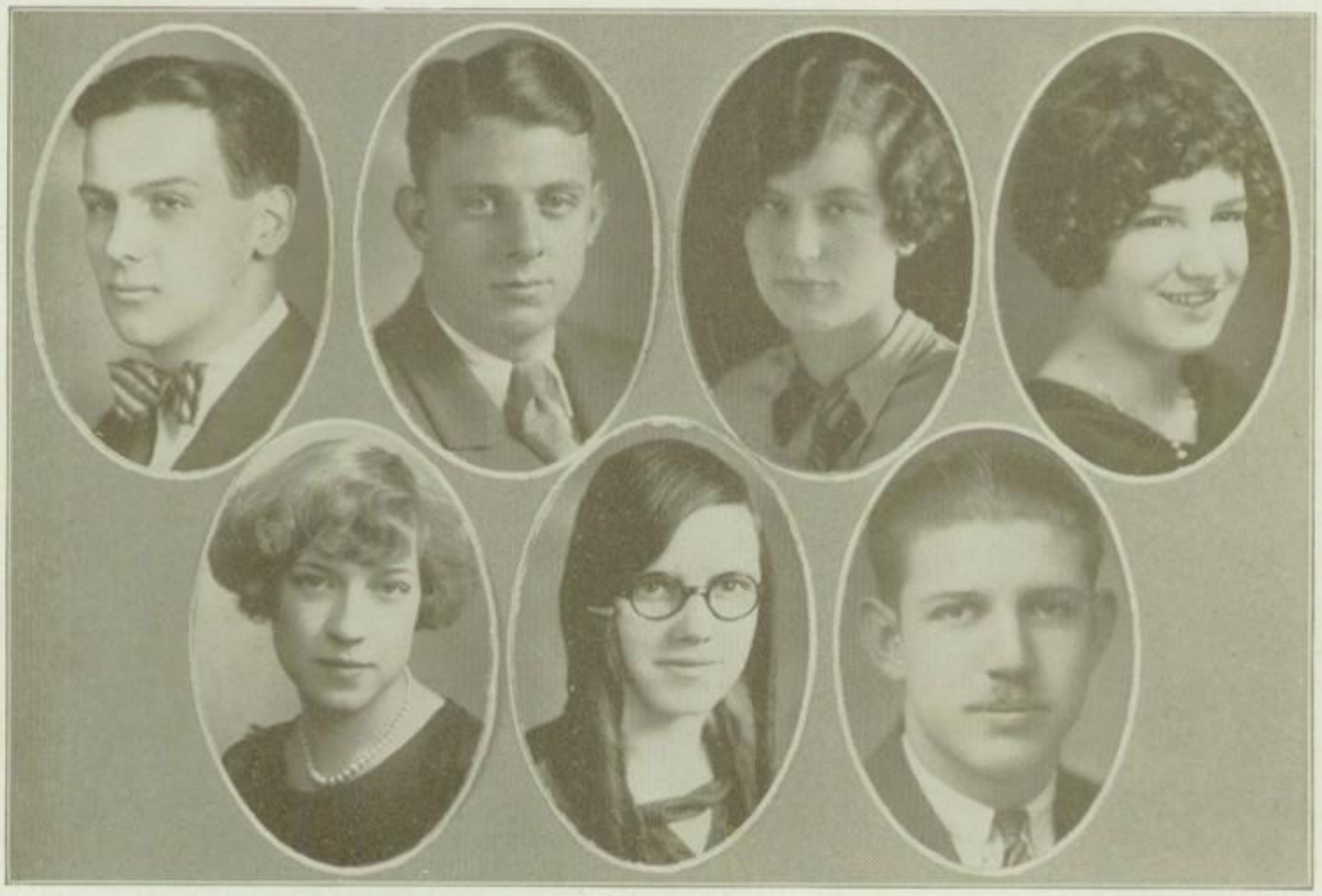

OTIS CUMMINS
Ohio State University.

WORLEY CRON
University of Southern California.

MARGARET DAEHLER
Ohio State University.

BERNICE ELAINE DALGARN —*"Bernie"*
Ohio State University; Orpheus Choral Society, '25, '26; Virgilians, '25, '26; Girls' Glee Club, '24, '25, '26; Y. W. C. A., '24, '25, '26; Avon Club, '26; Choral Union, '25, '26; "The Bells of Beaujolais."

RUTH ELEANOR DAMSEL
Ohio State University.

MARTHA DANIELL
Ohio State University; Orpheus Choral Society; Orchestra; Y. W. C. A.

D. HAROLD DAVIS

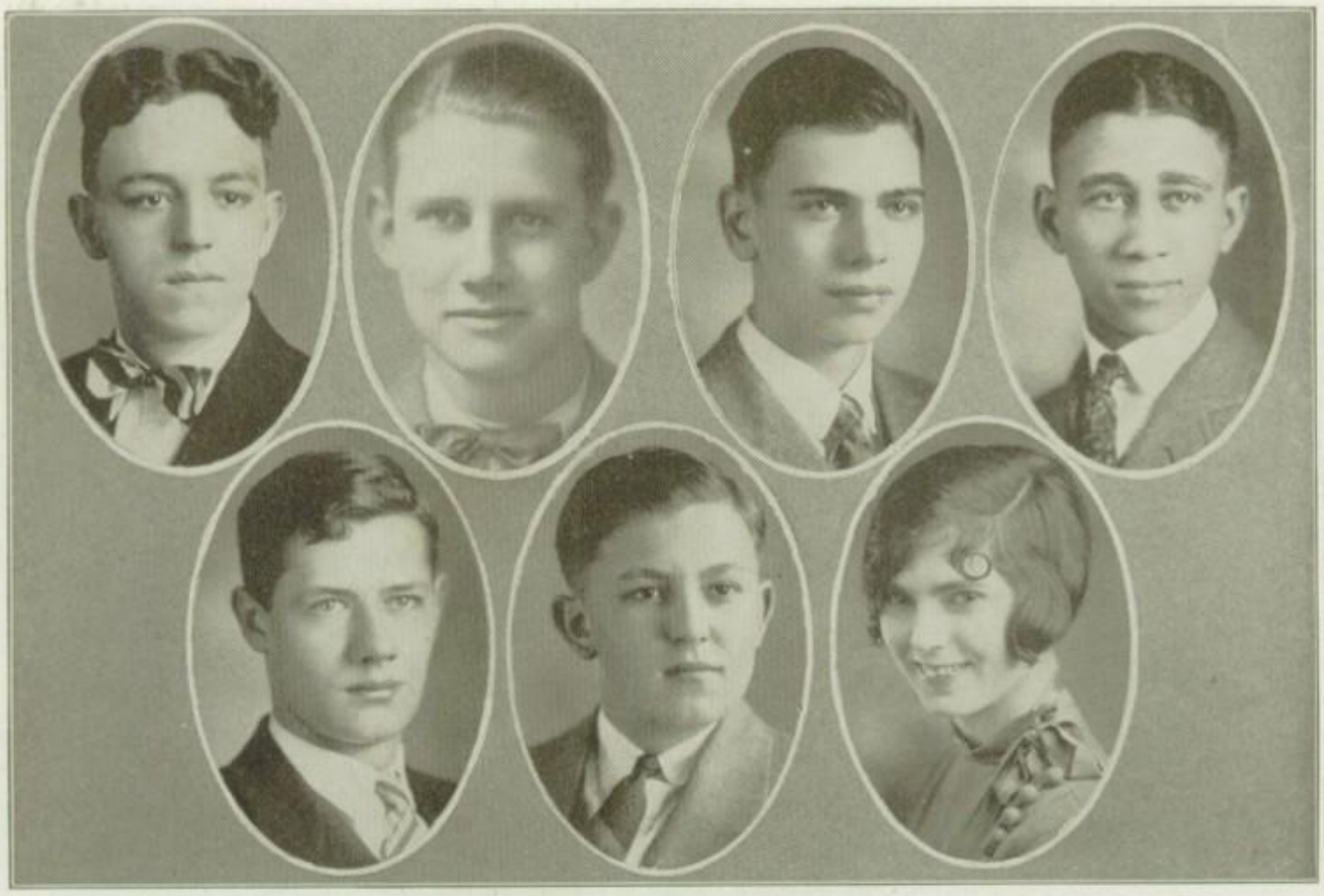

JACK C. DAVIS
Ohio State University; Student Council, '25; Watauga Senate.

RICHARD E. DAVIS — *"Dick"*
Ohio State University.

A. VERNAL DEFOSSET
Ohio State University; Hi-Y, '26; Polaris Staff, '26.

CHARLES DE LOACHE
Ohio State University; Avon Club.

PAUL RYLAND DENNIS
Ohio State University; Student Council; Executive Board Student Council; Secretary-Treasurer Boys' Glee Club; Choral Union; Orpheus Choral Society; "The Bells of Beaujolais"; Hi-Y, '26; Les Enthousiastes Francais.

RUSSELL DENNIS — *"Russ"*
Ohio State University.

ERMIDA CHRISTINA DE PIETRO
Business College; Orchestra; Orpheus; Y. W. C. A.

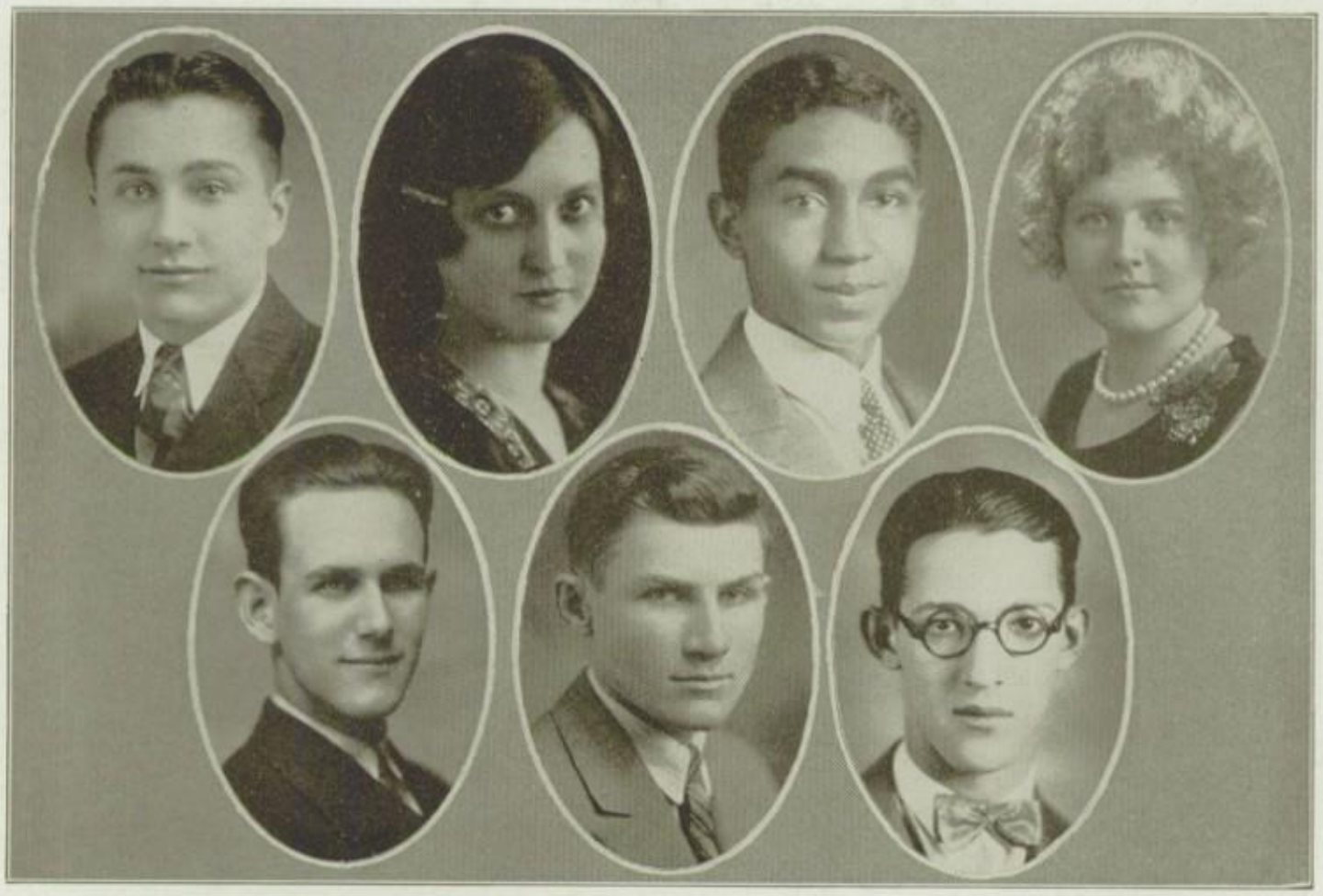

RALPH C. DE VORE

Avon Club, '25; Glee Club, '25.

RUTH LOUISE DE WITT

Ohio State University; Student Council, '25; Honor Society; Ciceronians, '24; Virgilians, '25, '26; Avon, '25, '26; Orpheus; Nous Autres; Watauga House, '26; North High Debating Society.

CHARLES DICKINSON

Ohio State University; Honor Society; Ciceronians; Virgilians.

ELEANOR B. DILTZ — *"Dilly"*

Ohio State University; Y. W. C. A.; Avon Club, '26; Virgilians, '25, '26; Secretary Honor Study Room.

HODGE L. DOLLE — *"Noffin"*

Cornell University; La Luz.

JOHN STANLEY DOUGLASS

Ohio State University.

ORREN DOWDY — *"Slim"*

Ohio State University; Polaris Art Staff; Las Estrellas del Norte; Watauga.

MARJORIE C. DUM — *"Marg"*

Ohio State University; Watauga; Clerk of Senate Watauga; Y. W. C. A.; Secretary Les Enthousiastes Francais; Orpheus.

CLEO LEWIS DUMAREE

Ohio State University; Orpheus; Les Enthousiastes Francais; President Pro Tem Watauga Senate; Student Council; Executive Board Student Council; Hi-Y; Boys' Glee Club; Choral Union; "Bells of Beaujolais."

FLORENCE DYE

Comptometer School; Virgilians, '25, '26; Avon, '25; Watauga, '26; Honor Society; Girls' Glee Club, '24.

GEORGE DYER

Ohio State University; "N" Association; Basketball, '25, '26; Football, '26; Track, '26.

CLARA MARIE EAGLE

Ohio State University; Honor Society; Student Council, '25, '26; Polaris Staff, '26; Handbook Staff, '26; Y. W. C. A. Cabinet, '26; Girls' Athletic Association, '26; Junior and Senior Volley Ball and Basketball Teams.

GEORGIA ADELAIDE EARHART

Ohio State University; Honor Society; Senior Class Editor Polaris, '26; Y. W. C. A., '24, '25, '26; Watauga Clerk of House; Virgilians, '25, '26; Treasurer, Y. W. C. A., '26; Choral Union, '25, '26; Orpheus, '24, '25, '26; Girls' Glee Club, '25, '26; "Bells of Beaujolais"; Avon Club, '25; Officers Honor Study Rooms.

ROBERT NIXON EARHART

Ohio State University; Virgilians, '25, '26; Hi-Y, '25, '26; Ciceronians.

MARY EARL

Y. W. C. A. '24, '25, '26; Junior Basketball; Avon Club.

ROBERT ESTEP

Ohio State University; Hi-Y; Las Estrellas del Norte; Radio Club.

CHARLES EVANS — *"Chuck"*

Ohio State University.

JACK EVANS — *"Sherry"*

Ohio State University; President Senior Class; President "N" Club; President Virgilians; Student Council; Executive Board; Football, '25; Basketball, '25, '26; Captain Basketball, '26; Captain All High, '26.

ANNA R. EVARARD — *"Ann"*

La Luz; Honor Society; Art Club.

EUGENE FAUSNAUGH

Ohio State University.

ESTHER FELLOWS

Ciceronians; Virgilians.

RAY H. FELLOWS
Ohio State University.

RONALD FENTON — *"Ronnie"*
University of Southern California; La Aurora Boreal.

WILBUR ROY FERGUSON — *"Fergie"*
Ohio State University; Sergt' at Arms Virgilians; Watauga, '23, '24; Football, '24, '25, '26; Track, '24; Hi-Y.

MARION CLIRETTA FIELDS
Capital University; East High, Columbus, O., '23, '24, '25; Colored Y. W. C. A.

MARIAN BOWEN FINCH — *"Finchie"*
Michigan State College; Y. W. C. A.; Avon Club, '25; Las Estrellas del Norte, '26.

HAROLD FRANCIS FISSEL
Ohio State University; Orpheus, '24, '25, '26; Band; Orchestra, '26; A. F. N. '23, '24; Watauga House, '26.

MILDRED ELLA FORINASH
Ohio State University; Smith-Hughes; Y. W. C. A.

JOHN FORSYTHE

Ohio State University; Business Manager Polaris, '26; Student Council; Bill Clerk Watauga House; Secretary-Treasurer Ciceronians; Radio Club; Hi-Y.

CATHERINE FOSTER

La Socidad de Alarcon; Los Trovadores.

WALTER W. FRANK — *"Bud"*

Ohio State University; "N" Association; Track Team, '25; Hi-Y; Hi-Y Basketball Team; Radio Club; Watauga House.

MARGARET FRIEBIS

Ohio State University; Las Estrellas del Norte.

EDNA FULLER

Ohio State University; Y. W. C. A.; Nous Autres; Watauga.

GENEVA MARGARET GALLO

St. Mary's College; Y. W. C. A.; Las Estrellas del Norte; Nous Autres.

MARY FRANCES GEARING — *"Pete"*

Ohio State University; Honor Society; Virgilians.

LORAYNE GEER — *"Gear"*

Ohio State University; Basketball, '25, '26; Honor Study Chairman; "N" Association; Honor Society; All Hi, '26; Student Court; "Strongheart."

VIRGINIA GENTLEMAN — *"Ginger"*

Comptometer School; Virgilians, '25, '26; Avon Club, '25; Engrossing Clerk Watauga; Glee Club.

FRANCIS RAYMOND GIBB

Dennison University; President Radio Club; Hi-Y, '26.

JACK EDWARD GICKLER

Ohio State University.

WILLIAM GLASGOW

BURVIL HOLMES GLENN

Ohio State University; Art Club; Hi-Y; Avon Club; Las Estrellas del Norte.

CAROLYN K. GOLDSMITH — *"Sid"*

Northwestern University; Y. W. C. A..

BEN GOODRICH

La Luz, '26.

DWIGHT GORDON

MARTHA GRAY — *"Marty"*

Nous Autres; Student Council; Ohio State University.

DOUGLAS R. GREEN — *"Doug"*

Ohio State University; Las Estrellas del Norte.

VIOLA ELIZABETH GREENFIELD — *"Vye"*

Bliss College; Orpheus, '24, '25; Y. W. C. A., '23, '25; Avon Club, '24, '25.

CHARLES W. GRIFFITH — *"Chuck"*

Ohio State University; Student Council, '25, '26; Executive Board, '26; Boys' Athletic Editor Polaris, '26; Football Manager, '25; Basketball Manager, '24; "N" Association, '25, '26; Hi-Y, '25, '26; Orpheus, '25, '26; Basketball, '26; Los Picaros, '25.

RICHARD GROB — *"Dick"*

Watauga House; Band.

DOROTHY ELEANOR GUMP—*"Dot"*
Ohio State University; Y. W. C. A.; Les Enthousiastes Francais.

ANNETTE INEZ GROVER
Ohio State University.

MARY ELIZABETH GUTHRIE—*"Dietz"*
Ohio Wesleyan University; Honor Society; Y. W. C. A.; Virgilians, '25; Senior Basketball, '26.

MARY R. HADLEY
Virgilians.

HOWARD HAGER
Ohio State University.

JAMES HAGERTY

WILLIAM H. HOLADAY *"Bill"*
Ohio State University; President Art Club, '25; Tennis Team, '25; Polaris Art Staff, '25.

ELLOUISE HAM

VERONA HANISH — *"Toots"*
Ohio State University.

LUCY HANNA
Otterbein College; Honor Society; Watauga Senate, '26; Las Estrellas del Norte, '25, '26; Orpheus, '26; Y. W. C. A.; Avon Club, '25.

ELEANOR M. HARMON — *"Ma"*
Ohio State University; Choral Union, '25, '26; Girls' Glee, '25, '26; Girls' Double Quartette; "Bells of Beaujolais"; Virgilians; Orpheus; Student Council; Watauga House; Y. W. C. A., 25, '26; Honor Society.

EDITH HARPER — *"Harp"*
Ohio State University; Y. W. C. A.; Polaris Staff, '26.

WILLIAM H. HARPER, JR. — *"Bill"*
Ohio State University; Student Council; Avon Club; Haig Math. Club.

LUCILLE KATHARINE HARRINGTON
Ohio State University; Ciceronians, '24, '25; Avon, '26; Orpheus, '24, '25, '26.

HERMAN HENRY HARRISON

Ohio State University; Football, '23, '24, '25; "N" Association; Honor Study Room Officer; Las Estrellas del Norte.

MARGUERITE HAZEL HARTSOOK — *"Sooky"*

Ohio State University; Orpheus, '25; Glee Club, '25; Choral Union, '25; Y. W. C. A. '25; "Bells of Beaujolais"; "Prince and Pauper"; Las Estrellas del Norte, '26.

NAOMI ELIZABETH HARTZLER—*"Toy"*

BYRON HASTINGS — *"By"*

Ohio Wesleyan University; Avon Club.

MARY ESTHER HASTINGS

Ohio State University; Student Council, '25, '26; Executive Board Student Council, '26; Nous Autres, '25; Y. W. C. A., '25, '26; Honor Society.

LAURA LOUISE HAUBRICH

Ohio State University; Y. W. C. A., '24; Glee Club, '24.

GEORGE HECKER

Ohio State University.

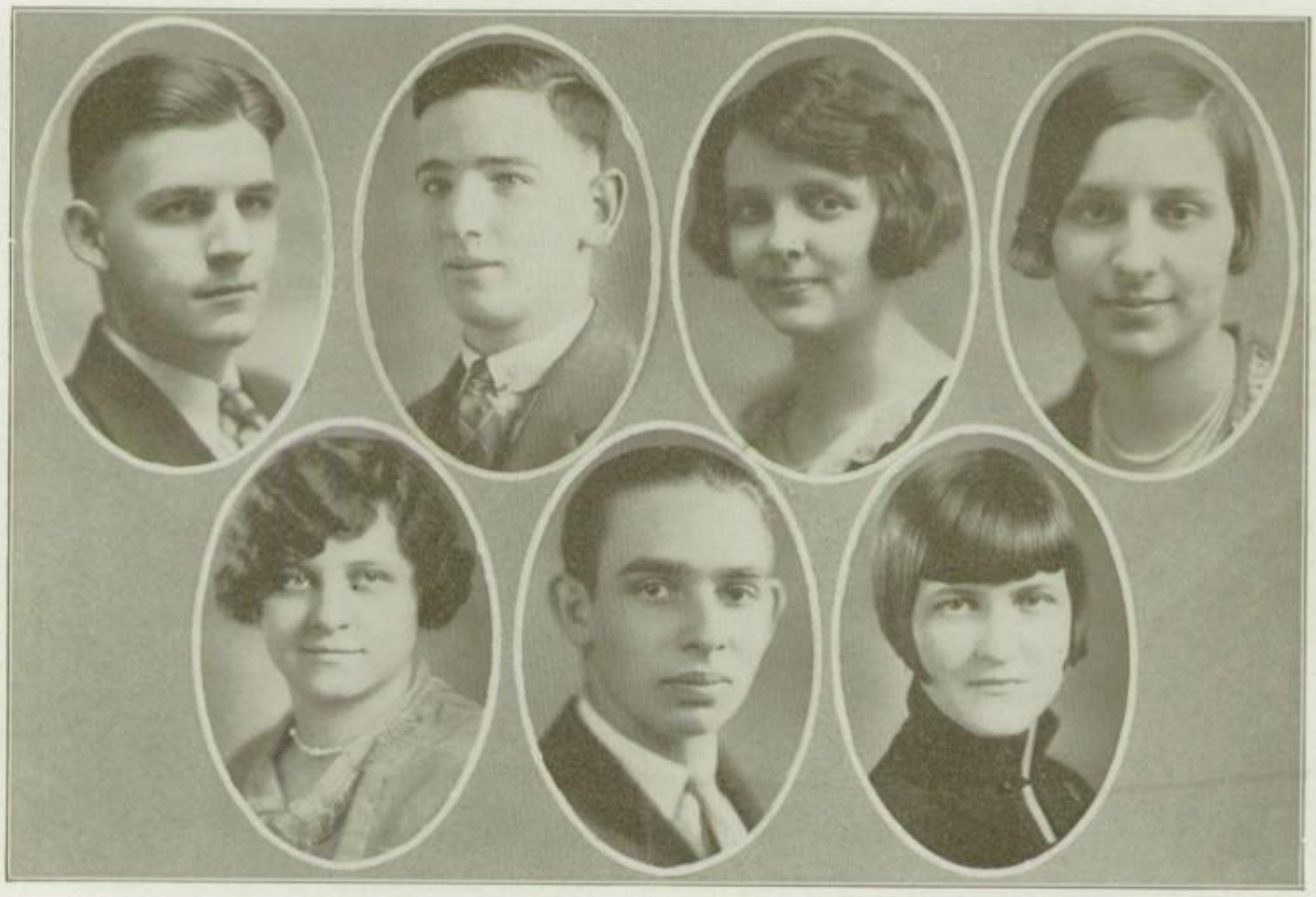

PAUL HEGLER

Ohio State University; Hi-Y; Radio Club.

LYNE BRUCE HEISE

Ohio State University; Hi-Y.

HARRIETT HELLER

Ohio State University; Y. W. C. A., '25, '26; Virgilians, '25; Orpheus Choral Society, '25, '26; Les Enthouiastes Francais, '26.

RACHEL DAWSON HELMIT

Conservatory of Music; Girls' Glee; Orpheus; Girls' Octette; Choral Union; Y. W. C. A.

IRMA CHRISTINE HOUCHINS — *"Teeny"*

JAMES HERRON — *"Jim"*

Track, '25, '26.

JAFOLA C. HIBBARD — *"Jack"*

Y. W. C. A.; Student Council.

DOROTHY HICKS

Las Estrellas del Norte, '25.

BETTIE HILLIARD — *"Betts"*

Bliss College; Y. W. C. A.; Las Estrellas del Norte.

WILLIAM J. HINCHMAN

Ohio State University; Basketball, '24, '25, '26; Captain Basketball, '25; Captain All Central Ohio Basketball, '25; Baseball, '24, '25, '26; Captain Baseball, '26; President of Honor Study Room; Varsity "N" Association.

DOROTHY ALLIENE HINE

Ohio State University; Captain Sophomore Volley Ball Team, '25; Orpheus, '25.

CHARLES RICHARD HOLLANBAUGH — *"Chuck"*

Ohio State University; Las Estrellas del Norte.

CAMPBELL HOLMES — *"Cam"*

Ohio State University.

MARY M. JAMES

EMILY HOUSTON

Ohio State University; Vice President Student Council; Honor Society; Pres. Y. W. C. A., '25; Girls' Athletic Council, '24, '25; Nous Autres; Avon Club, '25.

MARY JOSEPHINE HUBER—*"Joe"*

ALICE LOUISE HUGHES

Ohio State University; Orpheus, '26; Glee, '25; Las Estrellas del Norte; Y. W. C. A., '25; Avon Club, '25.

WILLIAM IBAUGH

EDITH IDE

Mingo Junction High School.

HARRY JACKSON

Aurora Borealis; Choral Union, '25, '26; Boys' Glee, '25, '26.

RICHARD E. JARVIS—*"Dick"*

Harvard University; Hi-Y, '25, '26; Track, '26; Student Court Judge; Captain H-Y Basket Ball; Watauga House, '26; Debating Society.

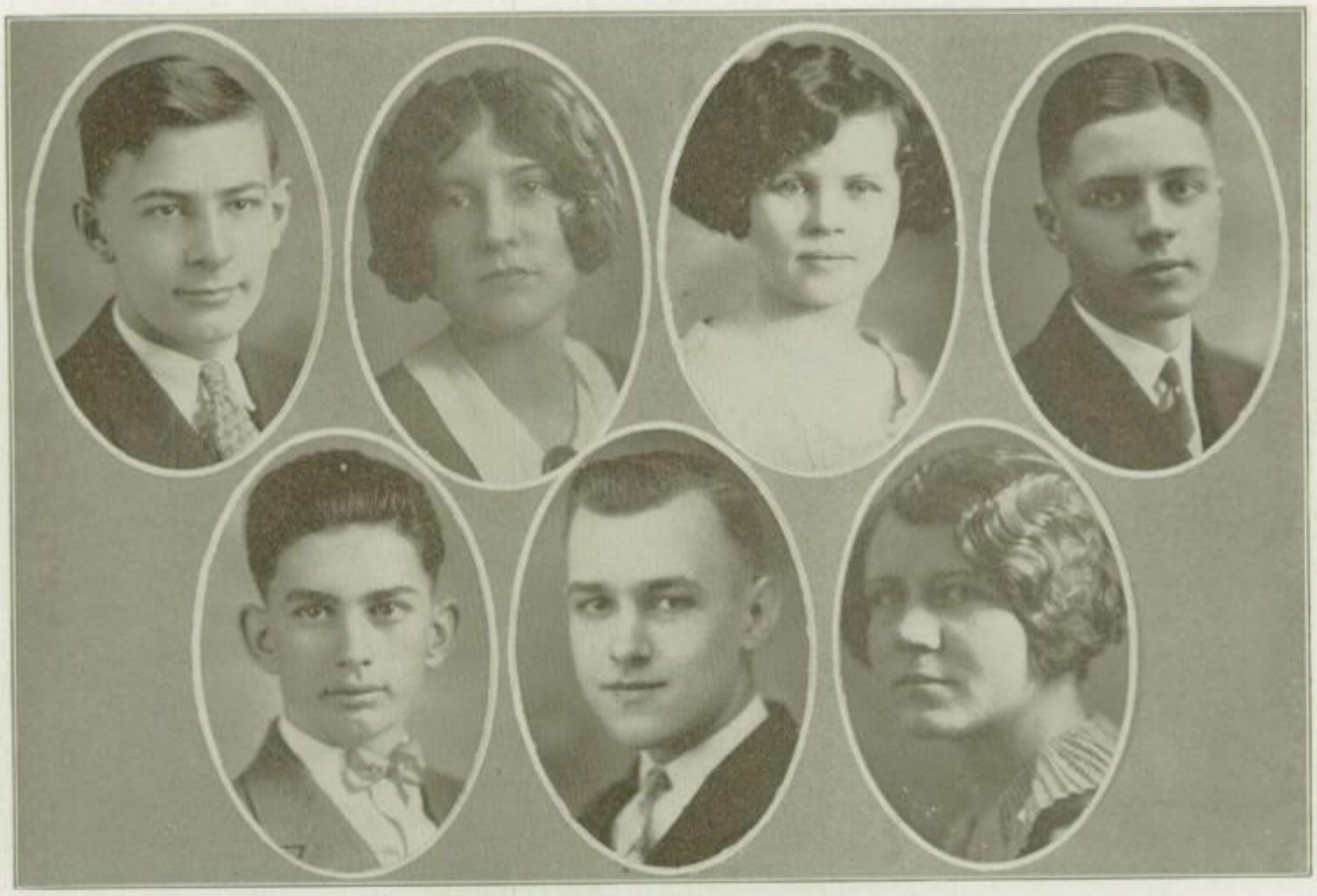

FRED JOHNSON
Ohio State University; Watauga Senate; Las Estrellas del Norte.

ETHEL TURNEY JONES
Ohio State University; Y. W. C. A.

LAVERNE JONES — *"Joncsie"*
Bliss Business College; Y. W. C. A.

ROBERT JONES

WILBUR V. JONES
Ohio State University; Athens High, '24, '25.

ROBERT SHERMAN JUSTICE — *"Bob"*
Ohio State University Orchestra, '24, '25, '26; Band, '25; Orpheus; Chairman of Orchestra, '26.

FRANCES JUSTUS

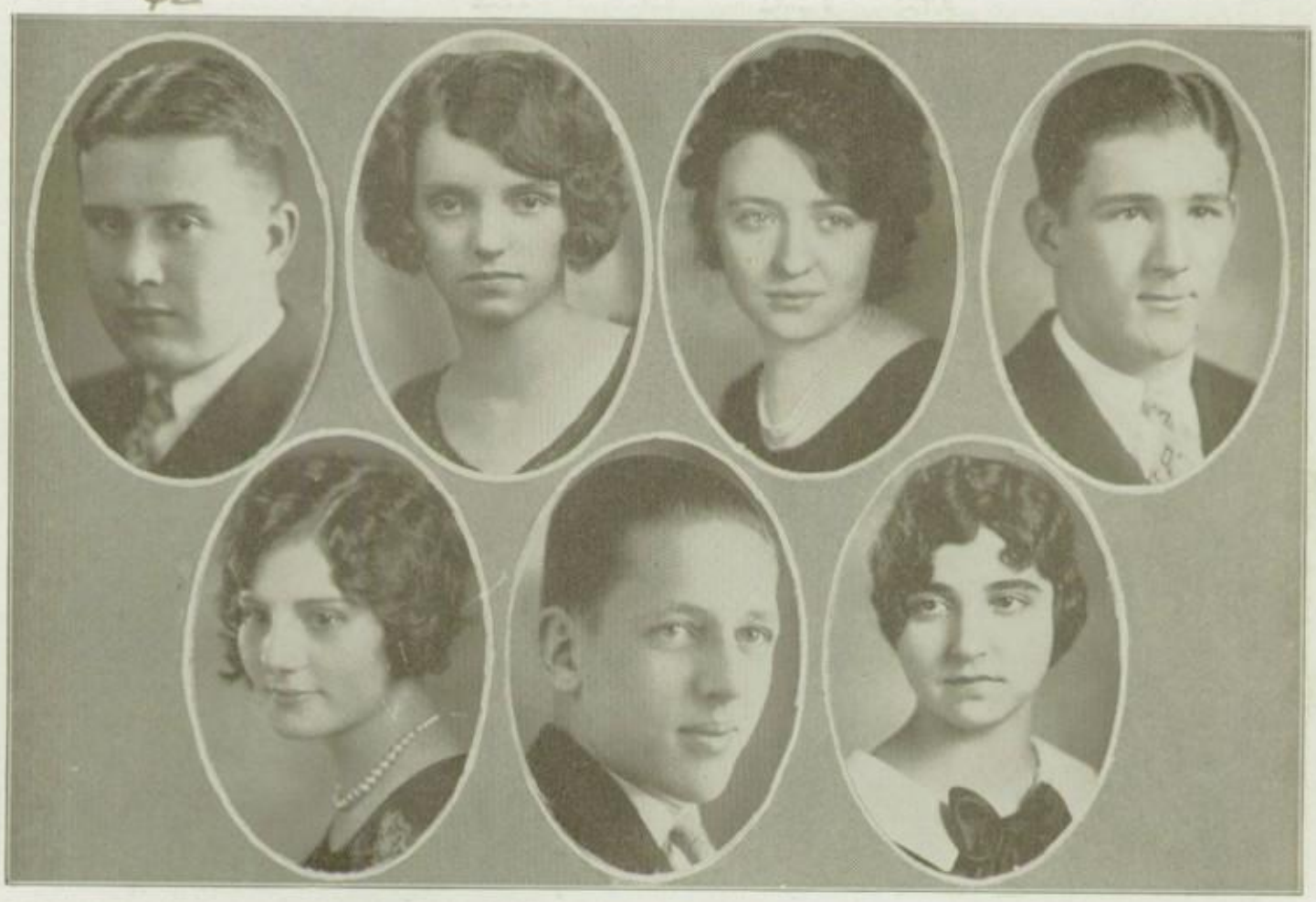

RICHMOND KAILER
Ohio State University.

EDNA KEITH — *"Eddie"*

GEORGIA KELLEY
Office Training; Virgilians, '25.

VANCE VERNON KERSELL — *"Lefty"*
Ohio State University; Basket Ball, '25; Foot Ball, '25; "N" Association.

MARY ELIZABETH KEYES
Ohio State University; Student Council; Avon Club.

RUSSEL KIMBALL

CELESTE MARGUERITE KNIGHT
Ohio State University; Virgilians, '25; Watauga Senate, '26; Orpheus, '26.

ΣΑΙ

EVELYN M. KOCHER—*"Koch"*

Capital University; Y. W. C. A., '25, '26; Virgilians ,'25; Art Club, '25; "Bells of Beaujolais"; Girls' Glee Club, '24, '25, '26; Choral Union, '25, '26; Orpheus Treas. '26; Double Quartette, '26; Orpheus '25, '26.

CARRIE IRENE KOONS

Las Estrellas del Norte; Avon Club.

BYRON D. KOONTZ

Haig Math. Club; Las Estrellas del Norte.

ALBERT KOSTOFF

Ohio State University; Honor Society; Student Council; Watauga; Virgilians.

MARGARET LOUISE KRAMER—*"Kramer"*

Ohio State University; Y. W. C. A., '24; Girls' Glee Club, '25; French Club, '25.

HOWARD WARREN KREAGER—*"Bus"*

Ohio State University.

DOROTHY LORRAINE KRAMER—*"Dot"*

Ohio State University; Y. W. C. A.; Virgilians; Ciceronians.

ELIZABETH ANN KUNZMAN
Vassar College.

ROBERT L. LARIMER — *"Bob"*
Ohio State University; Student Council.

LAWRENCE LEAHY
Ohio State University; Hi-Y, '25, '26; Avon Club, '25, '26.

MILDRED ELIZABETH LACRONE
Ohio State University.

HELEN E. LEHMAN

GEORGE LENTZ
Ohio State University; Student Council; Virgilians; Treasurer Avon Club; Watauga Senate; Football, '25; Radio Club; Art Club; "N" Club.

ALICE VIRGINIA LENTZ
Ohio State University; Y. W. C. A.

TOM F. LEWIS

Ohio State University; Avon Club, '26; Ciceronians, 25; Virgilians, '26; Boys' Glee Club; Watauga; Tennis, '25, '26.

GEORGE EDWARD LINN — *"Ed"*

Ohio State University.

GERARD A. LINDSLEY — *"Jerry"*

Ohio State University; Football, '23, '24, '25; Les Enthousiastes Francais; Daddy Long Legs, '26; "N" Club.

JOHN HERMAN LINN — *"Johnny"*

Ohio State University; Student Council; Virgilians; Avon Club; Hi-Y.

ROBERT LITTLE — *"Bob"*

Ohio State University; Business Manager Polaris Staff; Art Club; Band; Dance Orchestra; Debating Society.

RICHARD LIVINGSTON — *"Dick"*

ANN ELIZABETH LLOYD

Ohio State University; Y. W. C. A., '25.

GWENDOLYN LONG
La Luz; Y. W. C. A.; Orpheus.

CHARLES LOUDENDSLAGER, JR.—*"Chuck"*
Ohio State University.

MARTHA ELIZABETH LUTY
Office Training School; Orpheus; Y. W. C. A.; Ciceronians.

LORETTA MACDONALD
Ohio State University; Avon Club, '25; Y. W. C. A., '26.

JOHN M. MACGILL
Hi-Y.

LAWRENCE KINSELL MAHAFFEY—*"Whitey"*
Ohio State University; Virgilians, '24; Ciceronians, '23; Hi-Y, '25; Student Council; Chairman Book Exchange.

CASH MALIN—*"Cash"*
Ohio State University; Las Estrellas del Norte

VERDA MAE MANN
Ohio State University; Y. W. C. A.

MARGUERITE MANRING
Curtis Institute of Music; Y. W. C. A., '25, '26; Las Estrellas del Norte; Avon Club; Honor Society.

ARTHUR J. MARBURGER—*"Art"*
Ohio State University.

ROBERT MARQUARDT—*"Bob"*
Ohio State University.

DEVERNE MARSHALL—*"De"*
Ohio State University.

MARY ELLEN MCANDREWS
Ohio State University; Avon Club, '25, '26; Y. W. C. A., '25, '26; Secretary La Luz, '26; Vice Pres. La Luz, '25; Honor Society.

ELIZABETH MCCABE
Ohio State University; Las Estrellas del Norte.

GEORGE M. MCCLELLAN

Dartmouth; Student Council, '25, '26; Polaris Staff, '25; Hi-Y, '25, '26; Watauga House; Pres, La Luz, '25; Avon Club, '25, '26; Honor Society.

JOSEPH MCCLURE — *"Joe"*

JOHN HOWARD MCCORMICK — *"Bud"*

Miami; Las Estrellas del Norte; Hi-Y.

ROLAND A. MCCREARY

Ohio State University; Gym Team, '25, '26; Orpheus.

RAYMOND MCCROSKY

Boys' Glee Club; Hi-Y; Orpheus.

VERGIL T. MCKIBBEN — *"Doc"*

Ohio State University; Watauga, '26; Virgilians, '25.

MARY GRACE MCKINLEY — *"Billy"*

Ohio State University; Watauga Senate.

GEORGE MCNABB

BAINARD DOTY MCNEAL, JR.
Ohio State University.

JACK MEREDITH
Ohio State University.

GERALDINE MERRILL—*"Jo"*
Ohio State University.

HELEN ELIZABETH MERRILL
Ohio State University; Y. W. C. A.

DONALD RAYMOND METZGER—*"Ray"*
Ohio State University; La Sociedad de Alarcon; Los Trovadores; La Aurora Boreal.

ALBERT CURTIS MILLER—*"Al"*
La Luz; Student Council; Hi-Y; Watauga House.

ΦΣ

DONALD MILLER

Ohio State University; Orchestra; Vice-Pres. Orchestra, '26; Band; Glee Club, '24, '26; Orpheus, '25, '26; Choral Union, '25, '26; Ciceronians, '25; Hi-Y; Brass Quartette, '26.

ELIZABETH GERTRUDE MILLER — *"Egee"*

Adrian College; Y. W. C. A.; "Strongheart"; Honor Society; Vice-Pres. Honor Society.

ELIZABETH MARY MILLER — *"Betty"*

Ohio State University; Y. W. C. A., '24; Virgilians, '25; Avon Club, '26.

VIRGINIA AVANELLE MILLS — *"Ginny"*

Ohio State University; Orpheus Choral Society; Y. W. C. A.; Nous Autres.

DOROTHY M. MIRANDA — *"Dot"*

Ohio State University; Orchestra, '25, '26; Y. W. C. A.; Orpheus.

FLORENCE ROLFE MIRICK — *"Flo"*

Ohio State University; Student Council, '25, '26; Art Club, '25, '26; Watauga Senate; Virgilians, '25; Avon Club, '25; Les Enthousiastes Francais, '26; Y. W. C. A., '26.

DAVID C. MORGAN

Ohio State University.

BETTY MORSE

Cincinnati Conservatory of Music; Orpheus.

MARION MORSE

Orpheus, Avan Club; Secretary Avon Club, '26; Las Estrellas del Norte; Y. W. C. A.

GERALDINE ESTELLE MOWERY — *"Jerry"*

Fairfax Hall; Smith-Hughes.

LEONARD G. MOWERY

Hi-Y.

HELEN LUCILLE MURPHY

Office Training School; Honor Society; Las Estrellas del Norte; Avon Club; Y. W. C. A.

ALMA JOSEPHINE NEDS

Y. W. C. A., Ohio State University.

ROBERT WATKINS NEWLON — *"Bob"*

Ohio State University; Student Council, '25, '26; Pres. Student Council, '26; Executive Board, '25, '26; Honor Society; Pres. City Hi-Y Council; Polaris Staff, '25; Hi-Y, '25, '26; Vice-Pres. Hi-Y, '26; Speaker Pro Tem Watauga House; President Honor Study Room; City Reporter, '26.

MARGARET K. NESBIT

Ohio State University; Asst. Clerk Watauga Senate; Y. W. C. A.; Art Club; Honor Society.

MILDRED FLORENCE NEWNHAM — *"Midge"*

Ohio State University.

CHARLES NEUWIRTH — *"Chuck"*

Ohio State University.

HUBERT L. NICHOL, JR. — *"Nick"*

Ohio State University; Treas. Senior Class; Treas. Junior Class; Virgilians, '25, '26; Pres. Hi-Y, '26; Watauga; Sergeant-at-Arms, Watauga Senate; "N" Association; Pres. Honor Study Room; Football, '24, '25; Honor Society; "Strongheart".

ROBERT NICHOLS — *"Bob"*

Ohio State University; Les Enthousiastes Francais, '24, '25; Virgilians, '24, '25, '26; Haig Math Club, '26; Honor Society.

WINIFRED ETHELYN NIXON — *"Lyn"*

Ohio State University; Y. W. C. A., '25, '26; Avon Club.

COUNTESS IRENE NOE — *"Countie"*

Ohio State University; Les Enthousiastes Francais; Orpheus, '25; Choral Union, '25; Watauga Senate; Honor Society.

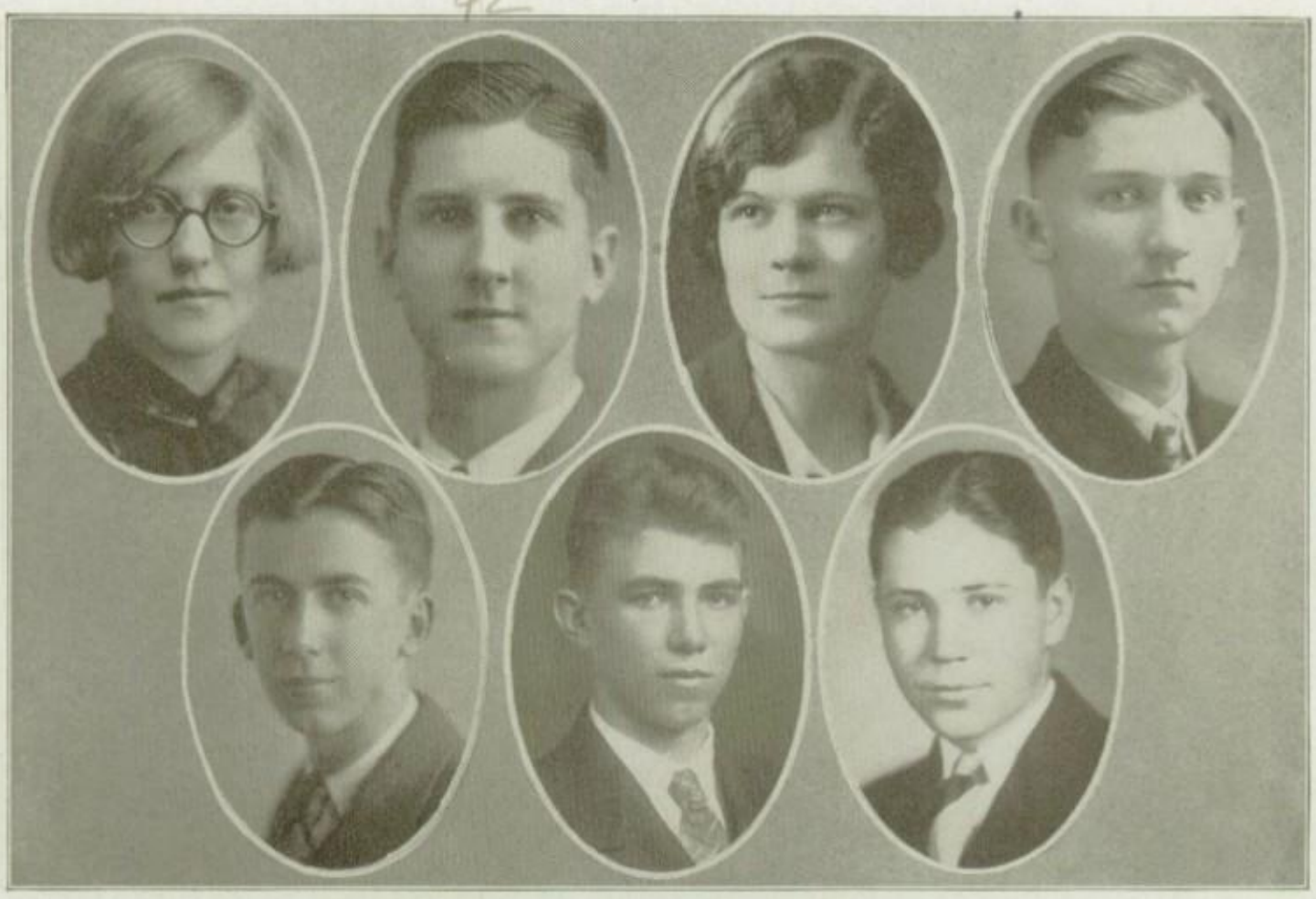

DOROTHY ELIZABETH NOTT
Ohio State University; Y. W. C. A.; Avon Club.

CHARLES I. OKERBLOOM — *"Chuck"*
Ohio State University; Polaris Art Staff; Hi-Y; Art Club.

MARY ANNE O'SHAUGHNESSY
Ohio State University; Spanish Club.

HAROLD W. OVERMAN — *"Edo"*
Band, '23, '24, '25; Orchestra, '23, '24, '25; Ass't. Manager Football, '25.

HAROLD M. PALMER
Ohio State University; Watauga Senate; Debating Society.

HARRY M. PALMER
Ohio State University.

FRED C. PARCHER
Ohio State University; Vergilians.

FLORENCE PARKER

Ohio State University; Math. Club; Vergilians; Student Council; Y. W. C. A.; Glee Club.

HELEN LOUISE PATTON

Ohio State University.

HAZEL MARIE PAUL

Ohio State University; Y. W. C. A.; Secretary Vergilians, '26; "Bells of Beaujolais."

HELENA PAULEY

Ohio State University; Haig Math. Club; Y. W. C. A.

MAXINE PAXTON

Ohio State University; Y. W. C. A., '25, '26

MURIEL ESTHER PAYNE

Meyer Both College, Commercial Art; Y. W. C. A.; Honor Society

HELEN JANE PENN

F. Evelyn Phillips

West High, '24; Avon Club; Honor Society.

Walter R. Pierson

Ohio State University; Student Council, '26; Polaris Circulation Manager, '26; Watauga, '26; Hi-Y, '26; Secretary Radio Club; Orchestra, '24, '25; Orpheus, '24; Debating Club.

Gerald Plummer — *"Slim"*

Josephine Louise Postle

Ohio State University; Smith-Hughes; Y. W. C. A.

Collier Powell

Ohio State University; Hi-Y; "N" Association, '26; Track Team, '25, '26.

Phyllis Priore

Y. W. C. A., '24, '25, '26; Ciceronians, '23; Vergilians, '24; Avon, '24.

Samuel C. Pritchard

Ohio State University; Student Council; Watauga Senate; "Strongheart"; Senior Class Play.

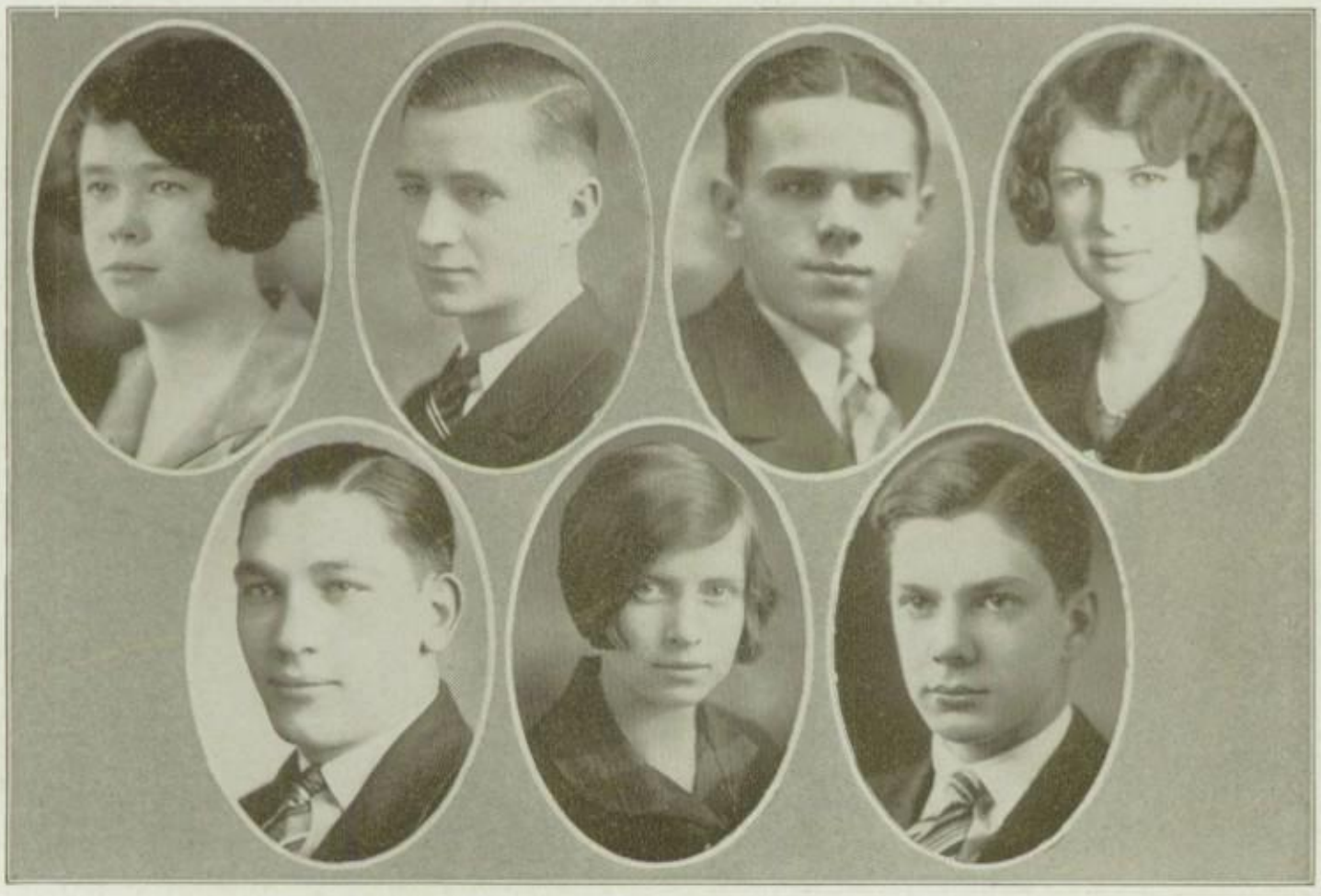

MARY JOSEPHINE RADCLIFFE

Secretary La Luz, '25; Y. W. C. A.; Honor Society.

WILLIAM K. REASOR — *"Bill"*

Ohio State University; Las Estrellas del Norte; Boys' Glee Club.

DELMONT REESE

Ohio State University; Ciceronians, '24; Vice Pres. Honor Study, '25; Secretary Honor Study, '26.

FREDA MAYE REINIGER

Teachers' Training, Detroit; Las Estrellas del Norte; Junior Volley Ball; Senior Basket Ball.

CHESTER S. RENOLLET — *"Chet"*

Orpheus, '25, '26; Glee Club, '25; Choral Union, '25.

PAULINE HENRIETTA RENZ — *"Tillie"*

Ohio State University; Vergilians, '25, '26; Watauga, '26.

EARL REYNOLDS

Ohio State University.

BEULAH RHODES

Ohio State University; Vergilians, '25; Y. W. C. A., '25, '26; "Bells of Beaujolais"; Les Enthousiastes Francais, '25; Art Club, '25, '26; Vice Pres. Art Club, '26; Honor Society.

L. LEONA RHODES

Ohio State University; Watauga Senate; Avon Club; Orpheus; Y. W. C. A., '25, '26; Orchestra, '25, '26; Nous Autres, '25.

JESSIE LUELLA RHULMAN

Ohio State University; Y. W. C. A.; Avon Club, '25; Vergilians, '25, '26; Watauga; Honor Society.

ADELAIDE ANGELINE RICHARDSON

Smith-Hughes; Y. W. C. A.

MARTHA RICHWINE

Ohio State University; Student Council; Y. W. C. A., '25, '26; La Luz; La Aurora Boreal; Orpheus; Honor Society.

MIRIAM RIDDLE

Ohio State University; Y. W. C. A., '24, '25, '26; Avon Club, '25; Senior Volley Ball; Champion Intra-Mural Basket Ball Team; Watauga Senate.

KEITH ROBBINS

ARIA ROBERTS

Bliss College; Orpheus, '25, '26; Intramural Volley Ball, '25; Intramural Basketball, '25, '26; Intramural Baseball, '25.

NORMAN ROBERTS

DORIS ROBINSON

Ohio State University; Art Club; Y. W. C. A.

KATHRYN ROGERS — *"Kitty"*

Smith-Hughes; Y. W. C. A.; Fairfax Hall.

RICHARD L. ROSENBERGER — *"Dick"*

Orpheus; Choral Union; Boys' Glee Club; Band.

ELEANOR ROSS — *"Babe"*

Ohio State University.

GUS ROUMELIOTE

Ohio State University; Vergilians; Ciceronians; Avon Club.

JOHN HOLMES RUGGLES
Ohio State University.

IRIS RUNDLE
Ohio State University; La Aurora Boreal; La Luz; Y. W. C. A.; Senior Volley Ball Team; Art Club.

MARGUERITE E. RYAN—*"Peg"*
Chicago Art School; Art Club; Avon Club.

LEONA M. SAUNDERS—*"Lee"*
Avon Club, '26; Art Club, '25, '26; Y. W. C. A., '24, '25; Orpheus, '25, '26; Girls' Glee Club, '24.

MARGARET L. SCHMITTER—*"Peggy"*
Nous Autres, '26; Art Club; Watauga Senate; Y. W. C. A., '26.

E. MARGARET SCHUH—*"Marne"*
Capitol University School of Music; Student Council; Polaris Staff; La Luz; Orpheus; Double Mixed Quartette; Girls' Glee Club; Vergilians; Honor Society.

ESTHER J. SCHWARTZ
Ohio State University.

VIRGINIA SCOTT — *"Scotty"*

Ohio State University; Choral Union, '25; Girls' Glee Club; Avon Club; Y. W. C. A.; Ciceronians, '25; Orpheus; Honor Society.

JANE SEARLES

National Park Seminary; Les Enthousiastes Francais, '25; Avon Club '25, '26; Y. W. C. A., '26.

MARJORIE SEWELL — *"Marge"*

Ohio State University; Vergilians, '25; Orchestra, '24, '25, '26; Orpheus, '25, '26; Watauga House.

LUCILLE SHAEFFER

ELIZABETH A. SHOLLENBARGER — *"Libis"*

Vergilians; Volley Ball, '25, '26.

CHARLOTTE KATHERINE SHAW — *"Pat"*

Ohio State University; Watauga House; La Luz, '25, '26; Orpheus, '25, '26; Y. W. C. A., '25, '26; Glee Club, '25, '26; Polaris Staff, '26; Choral Union, '25; "Bells of Beaujolais."

DAVID FRANKLIN SHERMAN

Ohio State University.

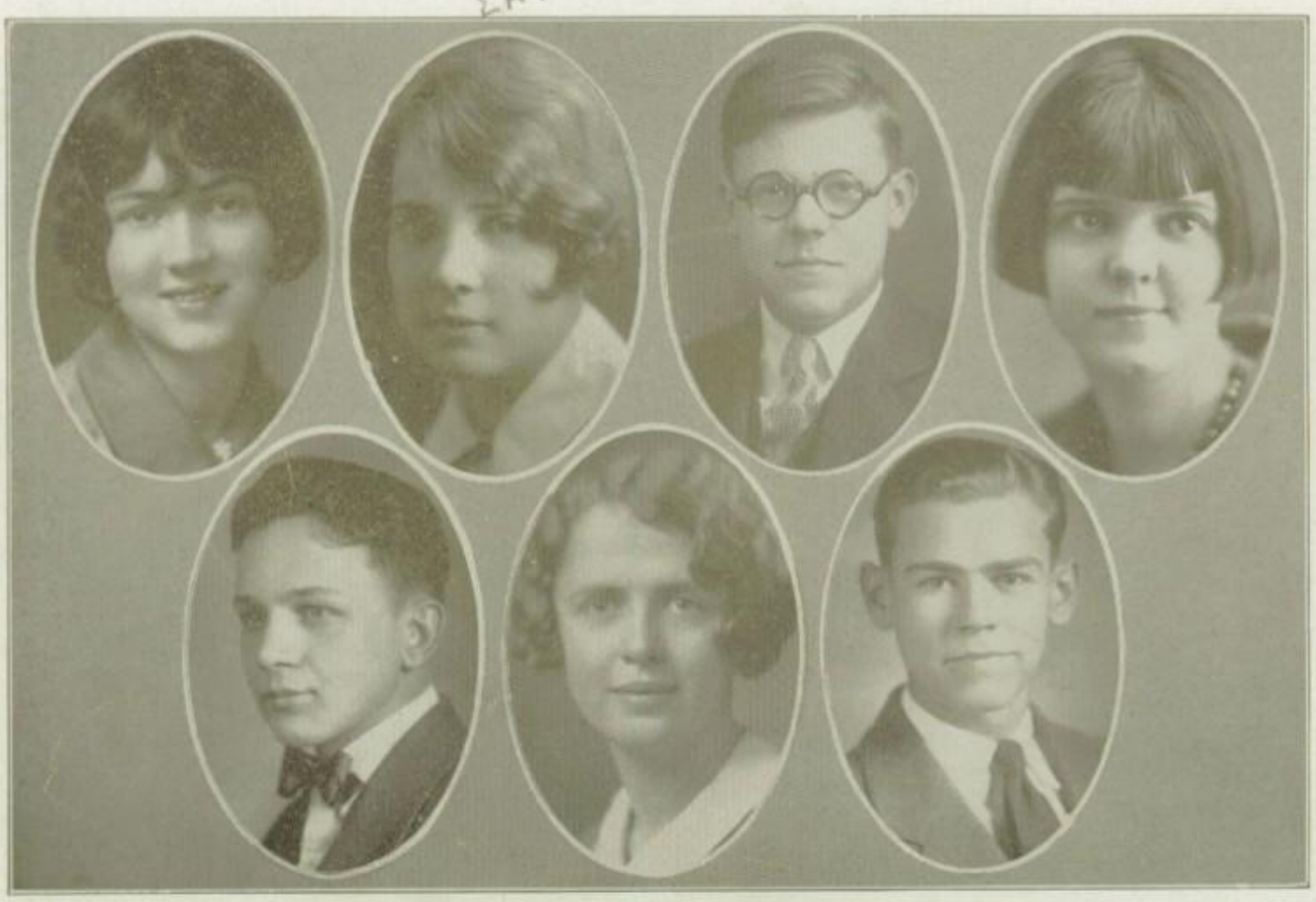

BETTY SHIREY

Wautauga; Y. W. C. A.; '25, '26; "Bells of Beaujolais"; Las Estrellas del Norte.

D. VIRGINIA SHOOP

Ohio State University; Secretary Junior Class; Secretary Student Council; Watauga Senate; Girls' Athletic Council; Volley Ball, '25, '26; Y. W. C. A., '24, '25, '26.

WILLIAM HENRY SHUPE

Les Enthousiastes Francais; Sergeant-at-Arms Les Enthousiastes Francais.

DOROTHY BURNELLE SMADE

Ohio State University.

CHARLES SMITH — *"Chuck"*

Ohio State University.

ELSIE BELLE SMITH

Ohio State University; Junior Class Vice Pres.; Student Council; Executive Board Student Council; Avon Club, '26; Girls' Advisory Board; Honor Society.

GLENDALE SMITH — *"Glen"*

Ohio State University; Track, '25, '26; Basket Ball, '25; Varsity; "N" Association.

W. HAROLD SMITH

Ohio State University; Honor Society; Student Council.

OUIDA SMITH

Office Training School.

TOM SMITH

Ohio State University.

WILLIAM R. SMITH—*"Bill"*

Ohio State University; Watauga House; Polaris Staff, '26; Avon Club; Hi-Y.

VAN SNIDER—*"Van"*

Ohio State University; Los Picaros; Treasurer Los Picaros; Messenger Honor Study Room.

ORPHA SOMMERS

Y. W. C. A.; Watauga.

WESLEY SOUTHARD—*"Wes"*

Ohio State University; Football, '25; "N" Association; Hi-Y.

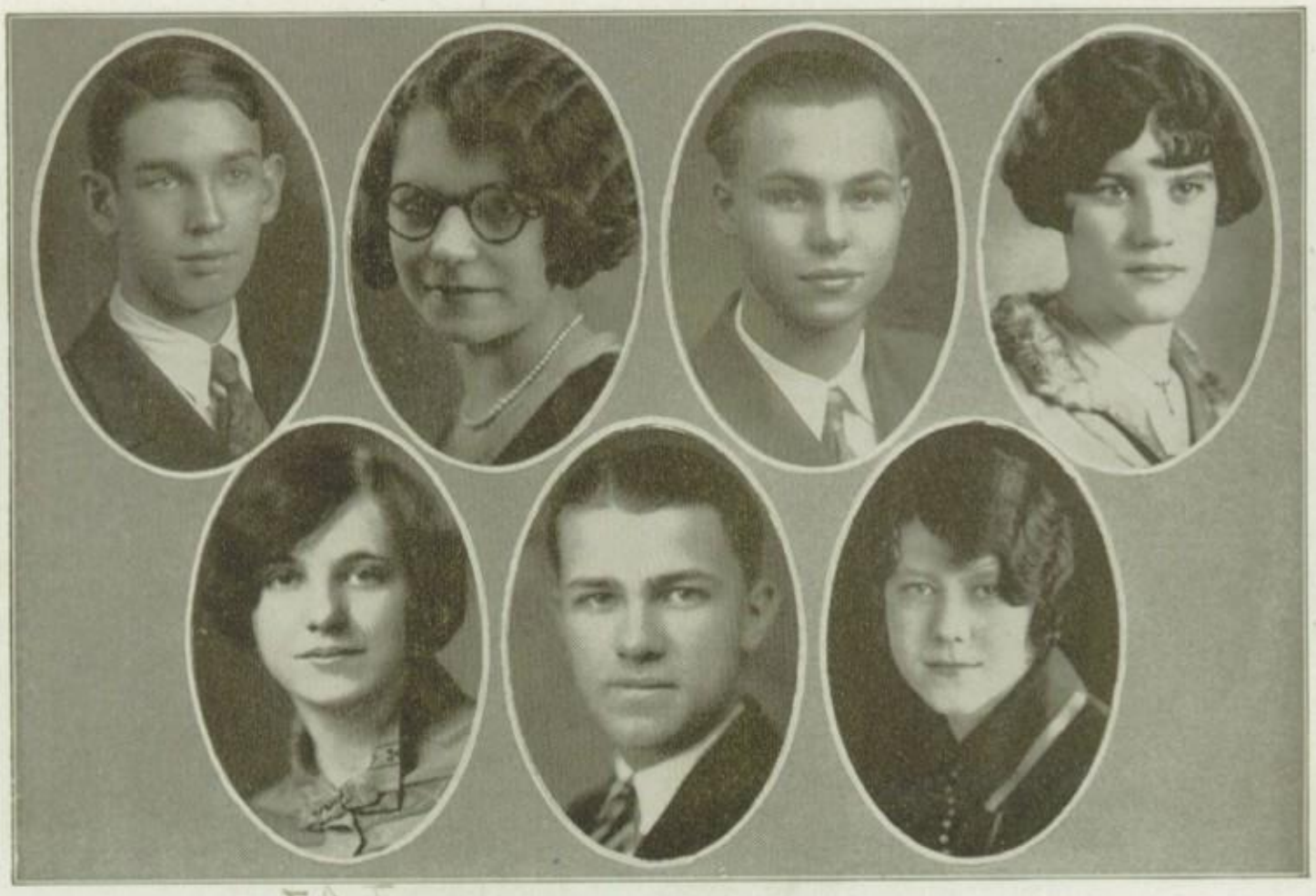

DONALD THOMAS SOUTHWICK

EDNA MAE SOWERBY — *"Eddie"*
Senior Girls' Glee Club; "Bells of Beaujolais."

JAMES H. SPECKMAN
Ohio State University.

MILDRED ALBERTA SPRAGUE — *"Milly"*
Student Council; Orpheus; Mixed Double Quartette; Glee Club; Y. W. C. A.

VIRGINIA SPRINGER — *"Jinny"*
Nous Autres; Avon Club; Vergilians; Watauga; Y. W. C. A.; Honor Society.

WALTER A. SPUNG
Vergilians.

KATHRYN LOUISE SQUIER
Western College; Watauga Senate.

ANNA C. STEELE — *"Ann"*

Ohio State University; Girls' Glee Club, '24, '25; Y. W. C. A.

GLADYS STEENROD — *"Happy"*

Ohio State University; Orpheus Choral Society; Girls' Octette; Girls' Glee Club; Honor Society.

ROSAMOND STERRETT — *"Rosie"*

Ohio State University; Student Council; Honor Society; Y. W. C. A.; Vergilians; Vice-Pres. Vergilians; Avon Club.

HAROLD STEPHENSON — *"Steve"*

Baseball; "N" Club; Chairman Honor Study Room; Charleston, W. Va., High School.

HENRY LAWRENCE STEWART., JR.

LEONA MAY STEWART — *"Lee"*

MARY NAOMI STEWART

Ohio State University; Vocational Home Economics.

FRANCIS STONE
Ohio State University; La Luz; Y. W. C. A.

FRANCIS EDWIN STONER—*"Frank"*
Vergilians; Golf, '24.

VIVIEN MARCEIL STROME—*"Flivver"*
Ohio State University.

FRANCES STROUTHERS
Ohio State University; Y. W. C. A.; Avon Club; Vergilians.

JAMES G. TANKOVICH
Ohio State University.

FRANK H. TAYLOR
Ohio State University; Student Council, '26.

IONE E. TAYLOR—*"Ish"*
Office Training; Vergilians; Orpheus; Watauga House; Y. W. C. A.; Avon Club, '25.

VIRGINIA TAYLOR — *"Jini"*

Wells College; Watauga House; Vergilians; Avon Club; Honor Society.

FILLMORE VERGIL TEETER

Ohio State University; Vergilians.

RUTH NAOMI TERRY

Ohio State University; Y. W. C. A., '24, '25.

GARVIN THOMAS

Ohio State University.

JOSEPHINE THOMPSON — *"Jo"*

Ohio State University; Y. W. C. A.; Orpheus; Choral Society; Watauga; "Bells of Beaujolais."

MARTHA MARIE THOMPSON — *"Tommy"*

Ohio State University; Vocational Home Economics; Y. W. C. A.; Orpheus.

MARGARET ELIZABETH TIDRICK — *"Marg"*

Ohio Wesleyan University; Y. W. C. A.; "Bells of Beaujolais"; Choral Union; Girls' Glee Club; Secretary Honor Study Room; Orpheus.

JOHN DAVIS TILTON
Ohio State University; Vergilians, '25, '26; Honor Society.

SAMUEL WARD TRACY
Ohio University; Football, '24, '25; "N" Club.

THOMAS O. TREADWAY—*"Tom"*
Ohio State University; Art Club; Hi-Y; "Strongheart"; Honor Study Room Chairman; Radio Club.

MARGARET E. TUCKER—*"Peg"*
Oberlin Kindergarten School; Y. W. C. A.; Avon Club; Les Enthousiastes Francais; Orpheus; Student Council.

MARIE TUCKER
Ohio State University.

ELIZABETH VAN CLEVE—*"Biddy"*
Ohio State University.

WILLIAM HERBERT VAN DERVORT
Antioch College; La Luz; Avon Club; Hi-Y.

CHARLOTTE VAN WAGNER — *"Van"*

Vocational Home Economics; La Aurora Boreal; Y. W. C. A.

JAMES TAYLOR WALDEN

Ohio State University; Hi-Y, '26; Watauga House.

JOSEPHINE WALKER

Ohio State University; Y. W. C. A., '25, '26; Avon Club; Vergilians; Nous Autres; Honor Society.

EMERSON WALTERS

Ohio State University; Hi-Y, '26; Watauga House; Honor Society; Pres. Honor Society; Student Court Bailiff.

WINIFRED ALICE WARNER — *"Bunny"*

Ohio State University; Vice Pres. Senior Class; Honor Society; Treasurer Honor Society; Student Council; Executive Board; Polaris Staff, '26; Vice-Pres. Y. W. C. A.; Girls' Athletic Association; Basket Ball, '25, '26; Captain, '25.

ELEANOR G. WEINLAND

Ohio State University; Watauga House; Vergilians, '25, '26; Avon Club; Polaris Staff; Y. W. C. A.; Honor Society.

HELEN LAVILLA WEIR — *"Sox"*

Capital University; Y. W. C. A.; Les Enthousiastes Francais.

HELEN MARJORIE WEISHEIMER — *"Marjie"*
Ohio State University; La Luz.

HOWARD WENTZ

HELEN WEST
Miami University; Watauga; Les Enthousiastes Francais; Y. W. C. A., '25, '26; "Bells of Beaujolais," Avon Club.

MILDRED RUTH WESTERVELT — *"Millie"*
Business College; Orpheus; Girls' Glee Club; Vice Pres. Honor Study Room.

MARY CHRISTINE WHITE — *"Chris"*
Ohio State University.

ELMA AURELIA WHITNEY — *"Eli"*
Ohio State University; Ciceronians, '24; Vergilians, '25, '26; Y. W. C. A.; Watauga Senate, '26; Avon Club, '25, '26; Debating Society.

ANNA NAOMI WILKE — *"Ann"*

JACK WILDERMUTH

JUNE WILDPRET
Avon Club; La Aurora Boreal; Nous Autres.

ALLAN WILLIAMS

GWENDOLYN JANET WILLIAMS — *"Gwen"*
Ohio State University; Y. W. C. A., '24, '25, '26; Central High School.

HERBERT JOHN WILLIAMS — *"Johnny"*
Kenyon College; Vice Pres. Honor Study; A. F. N., '23; Los Picaros; Treas. La Luz, '25, '26; Track, '23, '24, '25; Football, '24, '25; Basketball, '25; "N" Association.

HARRY WILSON — *"Bud"*

KATHERINE ELIZABETH WILSON
Ohio State University.

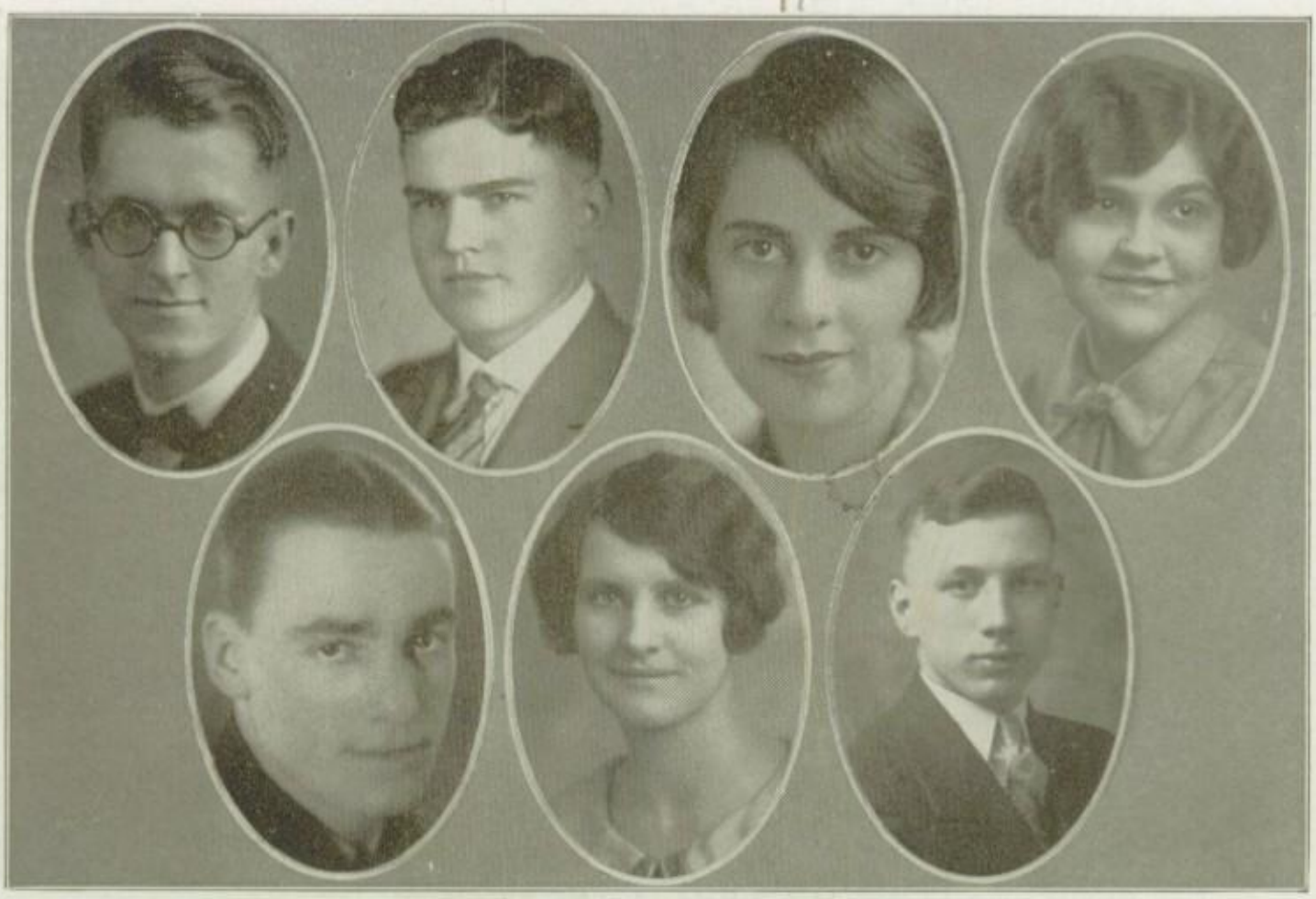

ROBERT M. H. WILSON — *"Bob"*

Ohio State University; Student Council, '25, '26; Executive Board Student Council, '26; Avon Club, '25, '26; Pres. Avon Club, '26; Las Estrellas del Norte; Pres. Las Estrellas del Norte; Hi-Y, '26; Pres. Honor Study Room; Orchestra.

RUSSELL MORRIS WINDOM — *"Windy"*

Ohio State University; Hi-Y; Watauga House.

HOLLY WINN

Rollins College; Girls' Athletic Council.

DOROTHY WINNARD — *"Dot"*

Orpheus; Glee Club; Double Quartette; La Luz; Y. W. C. A; Honor Society.

JOHN S. WISE — *"Johnny"*

University of Southern California; Las Estrellas del Norte.

MARY CATHERINE WISEMAN

Ohio State University; Y. W. C. A.; Avon Club.

EDGAR W. WOLFE — *"Ed"*

Ohio State University; Managing Editor Polaris, '26; Student Council, '26; Executive Board Student Council, '26; Honor Society; Hi-Y, '25, '26; Secretary Hi-Y, '26; Band, '24, '25, '26; Business Manager Band, '26; "Bells of Beaujolais"; Avon Club, '25; La Sociedad de Alarcon; Los Trovadores.

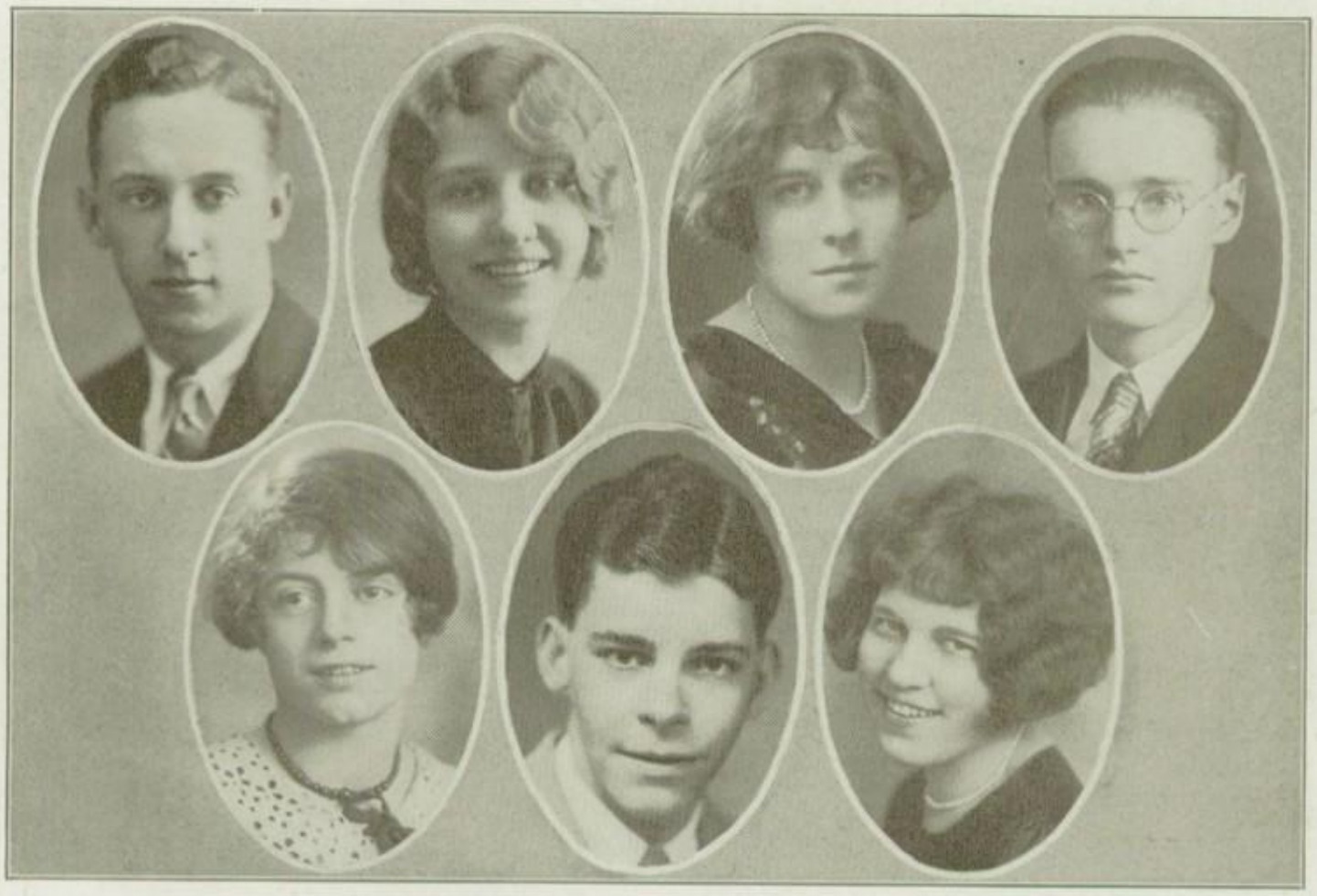

HAROLD WOOD — *"Woodie"*

Ohio State University; Culver, '23, '24, '25.

ROZELLA WOOD — *"Rozy"*

Ohio State University.

CLARA FRANCES WORTHING

Ohio State University; Y. W. C. A., 24, '25, '26.

VERNE WRIGHT — *"Lefty"*

Orchestra; Vergilians; Watauga; Orpheus.

EDNA BLANCHE ZIEBOLD — *"Eddie"*

Ohio State University; Honor Society; Y. W. C. A.; Avon Club, '25; Orpheus; Vergilians, '25, '26; Treas. Vergilians, '26; Watauga House.

JOE WEST

East High, '24, '25, '26.

JEAN ANN WILLISON

Ohio State University; Y. W. C. A., '24; Avon Club.

THE CLASS HISTORY

THE history of the class of 1926 was revealed to the world in a most unusual fashion. By special arrangements with Dr. Einstein, the class was transported to a period of six months after Commencement, to a corner of the gab room of a famous woman's college, which served as a meeting place, at the close of a college day for five of North's sedate old Grads, Margaret Nesbitt, Ella Ackerman, Martha Collicott, Lucy Hanna, and Evelyn Bourgardes.

The glimpse into the future showed the girls as very weary of the grind of college, and sighing for the delights of other days. To their startled surprise, their complaints awakened the pity of the pictured story-teller in the framed "Readings from Homer", Burvil Glenn, who came to life to tell them a tale of the greatest and most heroic class of modern times:

The following is the story in part:

Listen, my children, and you shall hear,
Of a class of a famous yester-year.
Of a class of 10B's, small and shy
Who came to dwell at old North High.
Oft regarded with looks of great pity
Like country jakes in a big city.
Many to afterwards hold important chairs
Then stood around with blank, green stares.

Then there came forth many heroes brave
To win the first laurels of that day.
In base ball, basketball and gymnastics
Hinchman and Bass showed good tactics.
So peppy was that class in '23
The old school was as crowded as could be.
Father Columbus felt their plight
Built them a school and built it right.

The folks that sailed across the sea
Forded the murky Arcadian lea,
To a new building, spacious and tall
Although it hadn't been finished at all.
The plaster from the walls was missing
And quite a few things needed fixing.

In a brand new school, with everything new
They started to conquer a title or two.
And the very first thing that they began
Was the Student Council, so very grand,
Thirteen in Council, three on Executive Board
Were the heights to which these Juniors soared.

Foot ball first claims my attention
For of those fine athletes I must mention.
There were Ogier, Tracy and Ferguson
To see that all the games were won.

Then in the fall of '25
Greater than they there were none alive
No sorrow with their joy could mix
They were the seniors of '26

In Student Council its second year
Bob Newlon took the helm to steer.
Among his helpers, staunch and true,
Were Dennis, Linn and Mahaffey, too.

Now a whistle, a boom, a bang and a rah
For the foot ball team that fought that fall.
True they were not champs, but fair and square
And Ed Alten, the captain, was right there.

Bob Wilson led the Avon force
With a worthy secretary, Marion Morse.
In Les Enthousiastes, that club divine,
Countess Noe was a president fine.

In the long past year of '26
North was in the best of fix.
'Twas this noble class of Seniors
Who knew no misdemeanors,
The Handbook did originate.

Chancellor worked so hard, his pate
Did ache and he was very ill.
Margaret Schuh tried hard to fill,
The book with features needed.
And there's no doubt that she succeeded.

In athletics North was fine
And in basket ball the boys did shine.
Dyer as center couldn't be beat
'Cause he was at least six feet.

This last year Watauga again did start
To teach its members parliamentary art.
Dumaree, Davis as leaders on the floor
Made speeches like orators of yore.

When Dramatics department produced Strongheart
The Seniors who had important parts,
Were Pritchard, Treadway, Cohen and Wilson,
Rawlings, Legg, and Atcheson.

When the Stadium campaign was started by the Association
The public was sought for lots of donations.
Seniors did stunts; many folks did they ask,
Thus raising enough money to accomplish the task.

At the girls' basketball meet the sophs were scared stiff
By the almighty Seniors, later given a biff.
There were on the team Warner and Eagle,
Guthrie, Roberts and Miriam Riddle.

The Honor Society made up of the best
Enrolled sixty-two, more than all the rest.
Elected as President was Emerson Walters
A lad, I hear, who never falters.
While Rosamond Sterritt was chosen as scribe;
Her duty it was the meetings to describe.

And now I come to the best of their efforts
The organization of Student Court.
Thompson, chief justice, Miller, and Jarvis,
Were the Seniors who filled their duties so marvelous.

On the boys' quartette Bob Boyles and Ed Brown
Took away in their songs the teachers' frown.
And girls sang too, I do believe
There were Winnard, and Sprague in Girls' Glee.

All of these things that are so grand
Just led right up to Commencement grand
Then the Seniors did graduate
Greater laurels still to take.

THE CLASS WILL

WE THE Senior class of North High School, county of Franklin, city of Columbus, state of Ohio, being of ancient age of unsound and decomposing mind and memory; realizing that our days in the yellow leaf, that the flower and fruit of love are gone, that the worm, the canker and the grief are ours alone; do make, publish and declare this to be our last will and testament.

Senior bequeaths to Soph.:

Item 1. We bequeath that a padded cell be left to the Student Court for the imprisonment of students who are members of the Society for the Promotion of Criminal Acts.

To the best cowboys we tenderly bequeath the Latin ponies. (Here's your chance, Sophs. Ride 'em cowboy!)

To all the Junior and Soph bachelors, the beautifully furnished apartment, with the exception of Miss Davis' walnut logs.

To the Sophs, the challenge to produce another editor as handsome and intelligent as our own.

We bequeath to all the incoming Sophs the hot air gathered from auditorium meetings.

The Sophs have the privilege of producing a laugh as famous as that of Bob Boyles'.

To the fortunate or unfortunate Sophs or Juniors, the privilege of becoming a member of George Dyer's "Daddy Long Legs Club".

Senior bequeaths the following to Junior:

Item 2: The clocks which either keep the right time at the wrong time or the wrong time at the right time.

Provided Jack Evans' tooth is found, we direct that it be given to the Juniors, to be used as a nucleus for an athletic museum.

Bob Thompson's voice to some Junior, "would-be-opera-star."

To Juniors the task of overcoming stage fright. We suggest they begin by simply considering their audience.

To those who are on hall duty, a pole with a nail in the end to pick up all our waste papers.

To the junk man the stuttering typewriter in room 319.

To all the unfortunate people who have to sit in the rear of the auditorium, an ear trumpet.

We direct that all our old hats, left in lockers be given to Jean Willison.

Senior bequeaths the following to the teachers:

Item 3:

The residue of the Senior class dues (if any) are to be used to buy Mr. Lawrence a new comb.

To Mr. Will, an extra week to enable him to get his grades in on time.

To Mr. Campbell, the book entitled "The Manly Art of 'Self-defense'," by Sic. M. Fido.

To Miss Rickey, a 1913 beer check to be endorsed to the up-building penny fund.

To Miss Kutz, a lasso to haul in the pupils running to lunch.

To Mr. Olney, all our old chewing gum wrappers left in study halls.

To Mrs. Greene, a year's subscription to "College Humor."

To Mr. Sayre, a pair of roller skates to enable him to reach his scattered class rooms on time.

Mr. Hagely (the Iron Duke): Ten complete lessons on "How to Play Ping-Pong," by Knute Rockne.

To Miss Griffith, the remains of the Boston Tea Party.

To Mr. Jones, An autographed edition of "How to Make Change Accurately and Speedily," by C. C. Pyle.

To Miss Davis, her famous expression, "The Freedom of the Class."

To all the bald men teachers: the hair that the women teachers have disposed of.

To Miss Rickey and Mr. Olney, a well trained parrot to assist them whenever occasion requires an unlimited vocabulary.

To Mr. Hayes, a looking glass to enable him to see why the women at Colgate College called him by his middle name, "Milo." (Whether after his namesake or otherwise.)

To Mr. Paxton (the detective), a scooter with horn and spare tire.

Witnesses:

FUYUKI BARNES
KATHERINE WILSON
HELEN WEST,
CHARLES OKERBLOOM.

THE SENIOR PARTY

AS the happy Seniors of '26 thronged into the gymnasium on the eve of May 14, they found themselves in a transformed bower of maroon and gold, the real North High colors of which each loyal Senior is so proud. The North High dance orchestra was ready with such intriguing melodies, all were quickly absorbed in the dancing of the moment. Each girl was presented with a novel program finished in maroon and gold, with the school seal.

At the beginning of the evening one act of "Clarence," a comedy by Booth Tarkington, was presented in the auditorium. The players coached by Mr. C. G. Olney, Dramatics Instructor, were Flora Belle Bolin, Elizabeth G. Miller, Catherine Calaway, Virginia Jeffries, Caldwell Rawlings, Carl Barr and Robert Little.

The following committees were appointed by Senior Class President Jack Evans: Entertainment, Winifred Warner, Chairman, Marjorie Dum, Roberta Connolly, Elliott Aydelott and Robert Thompson; Decorations, Ruth Connell, Chairman, Adelaide Earhart, David Morgan, and Cleo Dumaree; Refreshments, William Hinchman, Chairman, Van Snider, Juanita Bowers, Betty Shirey; Program, Howard Bass, Chairman, Lorayne Geer, Hazel Paul and Eleanor Diltz.

When the dancing came to an end and dainty refreshments were served, then to each graduate came the realization that commencement was only too near, making high school days bubbling with youth and mirth but footprints in Memory Lane.

ADELAIDE EARHART.

THE CAST OF THE SENIOR PLAY

SENIOR CLASS PRESENTS DELIGHTFUL DOUBLE BILL

THE Senior Class, for their annual dramatic offering, this year, made a distinct departure from their former efforts, and presented, most charmingly and artistically, a double bill consisting of two notable examples of old-time drama, viz.: "The Cricket on the Hearth", by Charles Dickens, preceded by a curtain-raiser, that rollicking farce, "Lend Me Five Shillings?" by James Madison Morton.

That the choice was a very happy one was evinced by the readiness with which both groups of players caught and reflected the spirit of these classics of yesterday, as well as by the evident enjoyment of the fine, large audience in the efforts of these youthful Thespians.

There is about "The Cricket on the Hearth", a certain tenderness and whimsicality which reminds one of some of Barrie's plays. And the highest compliment which we can pay to the players is to record that they seem to have caught just that spirit and "put it across the footlights". Those who contributed to this fine, ensemble effect were: Henry Stewart, whose beautiful voice and mobile face made the part of Caleb Plummer most appealing and convincing. Gwendolyn Long, as the sweet, gentle blind daughter of Caleb was simply pathetic, and quite won the sympathy of the audience from her first appearance. The rugged and hearty John Perrybingle, who was always "very near it", was in the capable hands of Sam Pritchard, while playing opposite to him, in the role of the little wife, Dot—"and a carry", Esther Payne was a delightful piece of acting. Tackleton, the toy-maker, the heavy villian of the play was portrayed with nice discretion by Thomas Treadway. The element of mystery was furnished by the character of the Old Gentleman, who, later turns out to be young Edward, was played by that good looking juvenile Lorayne Geer. The comic relief came from a delicious "bit", happily in the care of Flora Belle Bolin, who, with the "baby", nearly "broken up" some of the more serious scenes. Other parts were in adequate hands and the play, in its entirety, was a gem of dramatics.

The curtain raiser, "Lend Me Five Shillings", was a neat foil for the more serious drama, and was played in so sprightly a fashion, by an admirable cast, as to make up an almost ideal double bill for the evening. Here, again, Henry Stewart virtually "starred" in an entirely different part from that of Caleb in the "Cricket". His Mr. Golightly was splendid, being facile and infectious in its humor, and sprightly inaction. He was irresistible. Roberta Connelly played Mrs. Major Phobbs with such dash and vivacity, while Eleanor Ross in the role of Mrs. Captain Phobbs, left little to be desired or criticized. Robert Little was the ubiquitous waiter, Sam, Leonard Cohen, was extremely effective as the dignified and bumptious Captain Phobbs and Burvill Glenn and Jack Baker as Captain Spruce and Moreland, respectively, added greatly to the success of this rollicking farce.

The matter of staging was notably good and the casts of both plays showed the effects of intelligent and intensive coaching. Altogether it was an evening of rare enjoyment for all.

ADELAIDE EARHART.

LEND ME FIVE SHILLINGS

By John Maddison Morton

CAST

Mr. Golightly.....Henry L. Stewart, Jr.
Captain Phobbs.....Leonard Cohen
Captain Spruce.....Burvill Glenn
Moreland.....Jack Baker
Mrs. Major Phobbs.....Roberta Connelly
Mrs. Captain Phobbs.....Eleanor Ross
Sam, a Waiter.....Robert Little

Ladies and Gentlemen: Misses Whitney, Hines, Connell, Knight and Chapman. Messrs. Blahey, Black, Blackwood, Fenton and Boyles.

THE CAST

THE CURTAIN RAISER

CRICKET ON THE HEARTH

By Charles Dickens

CAST

John Perrybingle.....Sam Pritchard
Tackleton.....Tom Treadway
Caleb Plummer.....Henry L. Stewart, Jr.
Old Gentleman.....Lorayne Geer
Dot's Father.....Holmes Ruggles
Dot.....Esther Payne
Bertha, a Blind Girl.....Gwendolyn Long
Mrs. Fielding.....Elizabeth Miller
May Fielding.....Catherine Calaway
Tilly Slowboy.....Flora Belle Bolin
Mrs. Dot.....Florence Dye
Spirit of the Cricket.....Little Jane Eversole
Servant.....Robert W. Wilson

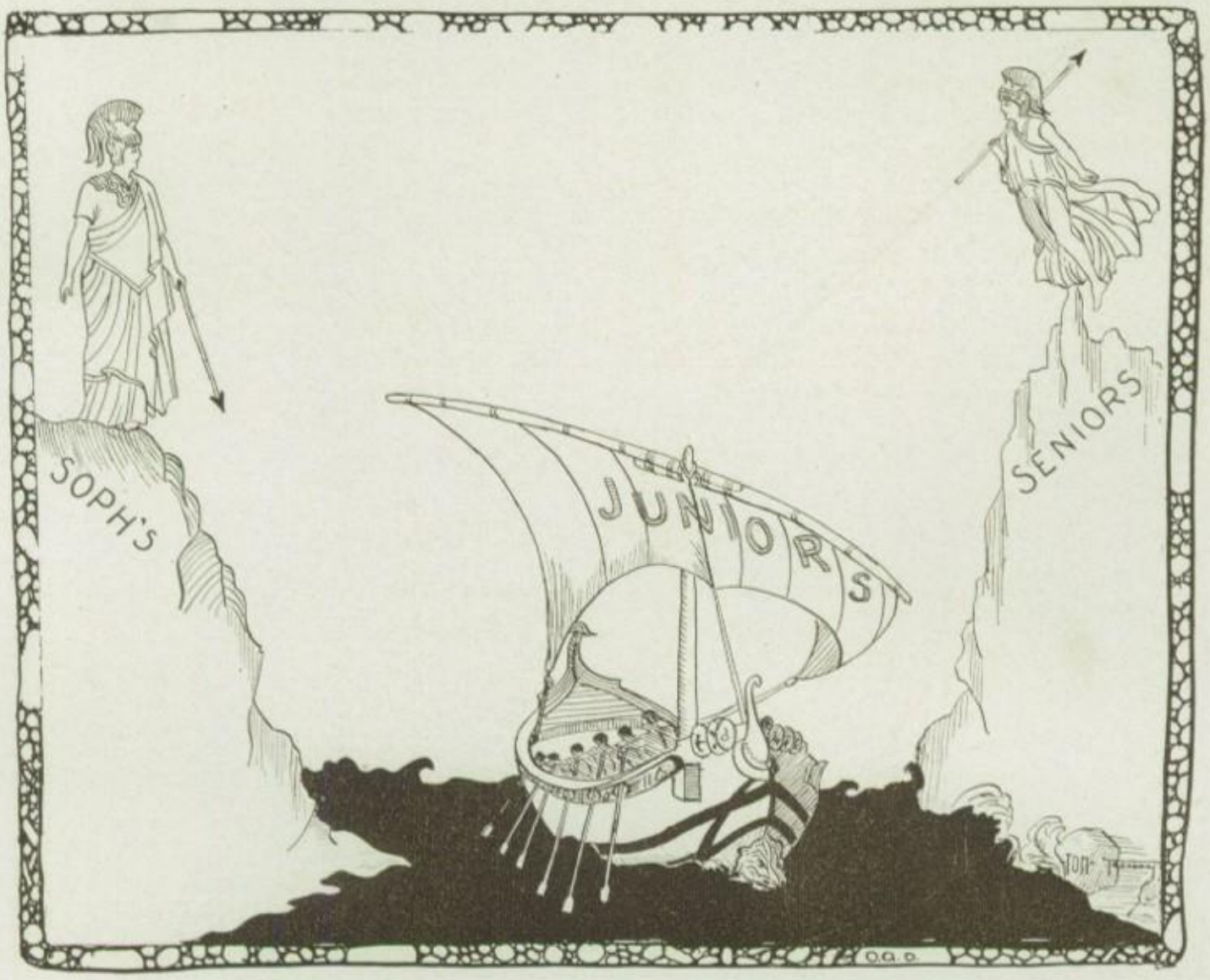

"Between Scylla and Charybdis."

Sara Erwin
Vice-President

Lee Lansittel
President

Eleanor Marshall
Secretary

Julianna Clum
Treasurer

William Nesser
Sergeant-at-Arms

THE JUNIOR CLASS

Mr. Everett, Miss Skinner, and Fellow Classmates:

As the first Sophomore class to enter our New North High School we wish to broadcast from station J-U-N-I-O-R the history of the achievements of this Junior Class.

1. The Age of Innocence. — By Sophomore Green.

How big and vast those halls did seem,
To us mere Sophomores so new and green;
We hardly knew which way to go,
The crowds of students confused us so.

Though limited in many school activities, and ignorant of high school life, the Sophomore class during nineteen-twenty-four swung into the school spirit with full sway. Charlotte Worrell, started off the year by being elected to the Student Council, and Dorothy Hooper, Sophomore member of Girls' Athletic Council. As the result of the Polaris try-outs, Alice Fulkman, was chosen Sophomore editor of the Polaris staff.

In athletics we shone as well, the Sophomore Girls' Volley Ball Team were champions over both Juniors and Seniors, and a large number of representatives took part in the Field Day Exercises. Many promising athletes appeared among the boys, such as Harold Westervelt, William Nesser, Louis Pepe and others. The Sophomores also showed themselves capable as participants in many other fields of work.

2. "Seventeen" — By Junior Talkyton.

Not yet to Seniors' lofty height,
Have we risen in our flight;
But on the junior road we stand
Just find a nobler, better band.
'Stand by" awhile and watch us go,
As Juniors we have not been slow.

The year of nineteen-twenty-five and six was very prosperous for the Juniors; we had many representatives in the Student Council, Language Clubs, and many other organizations.

At the beginning of the school year, the following were elected as officers of the Junior Class: Lee Landsittel, president; Sara Erwin, vice president; Eleanor Marshall, secretary; Julianna Clum, treasurer, and William Nesser, sergeant-at-arms.

Juniors were again as prominent in music, taking part in the octette, quartette, orchestra and glee clubs. Olive Jones was at the piano most of the time, and how that girl can play.

The hearts of many girls were thrilled at the sight of Kelsey, Pepe, Hauser, Bowen, Weisheimer, and "Westy" when they came upon the basketball floor.

To top off the season, "Bill" Nesser, Sara Erwin, and "Chuck" Hannum were elected to the Student Court and the Junior girls won the annual intramural basketball tournament.

Station J-U-N-I-O-R signing off.

JUNIOR CLASS EDITOR.

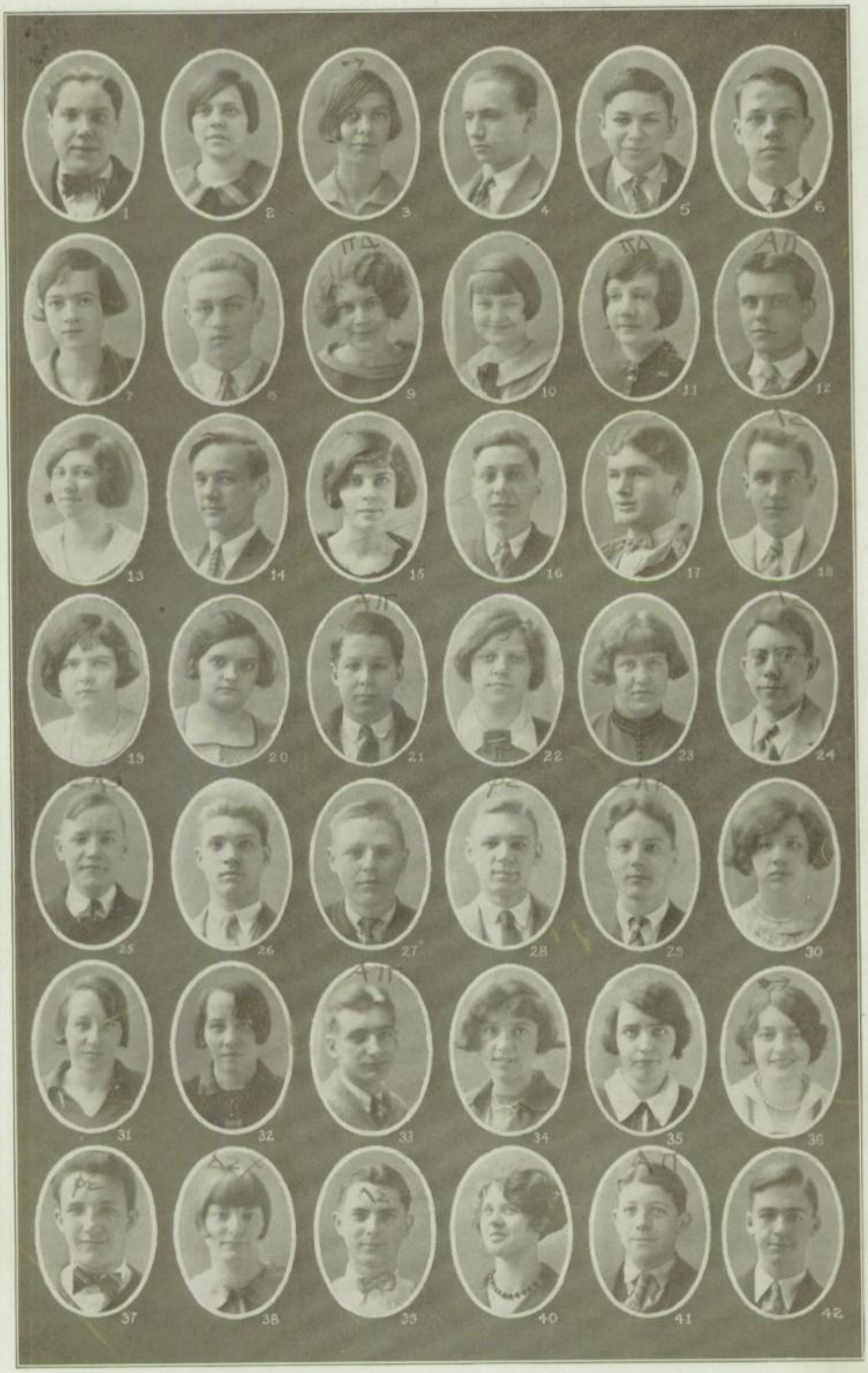

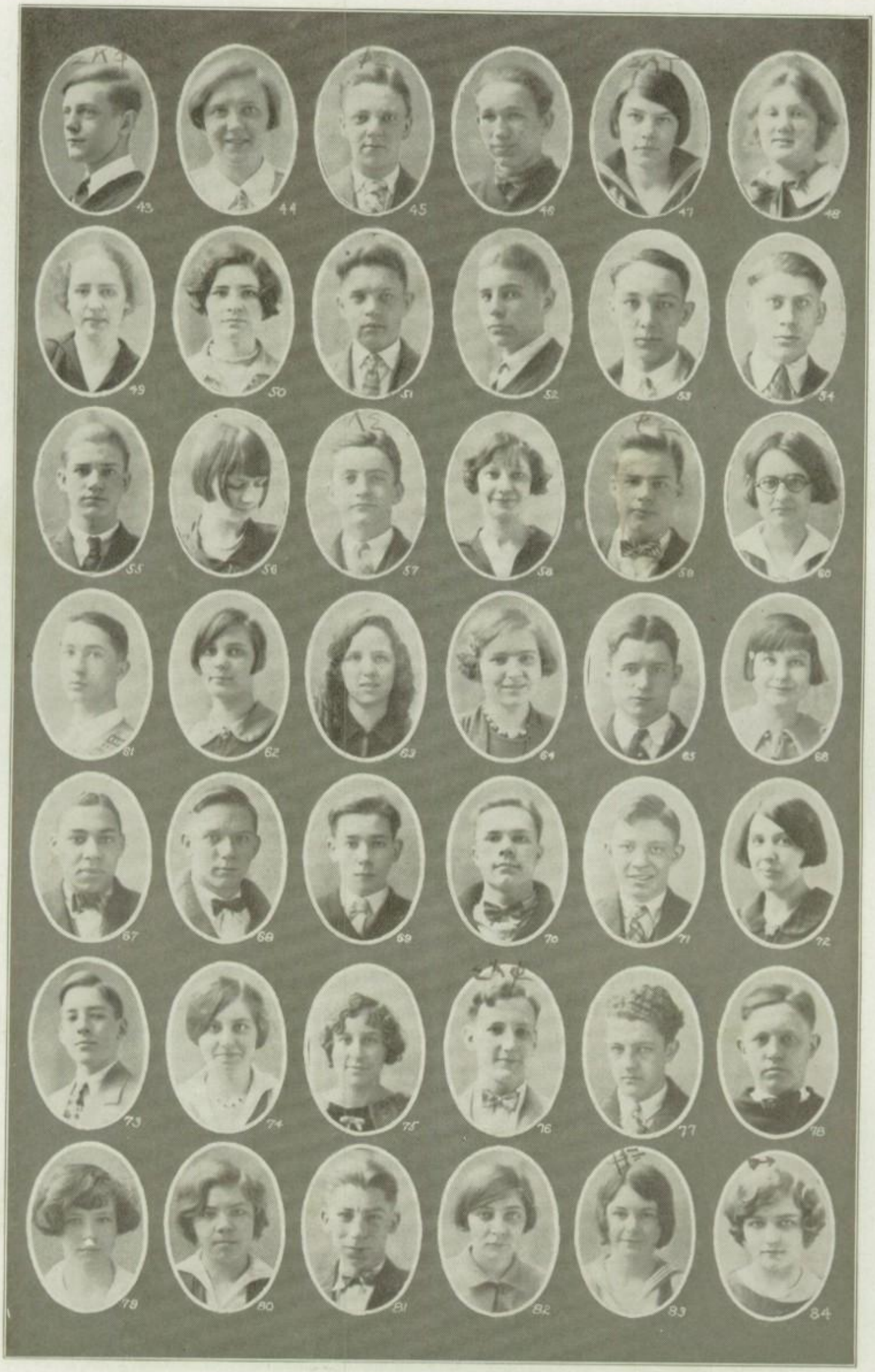

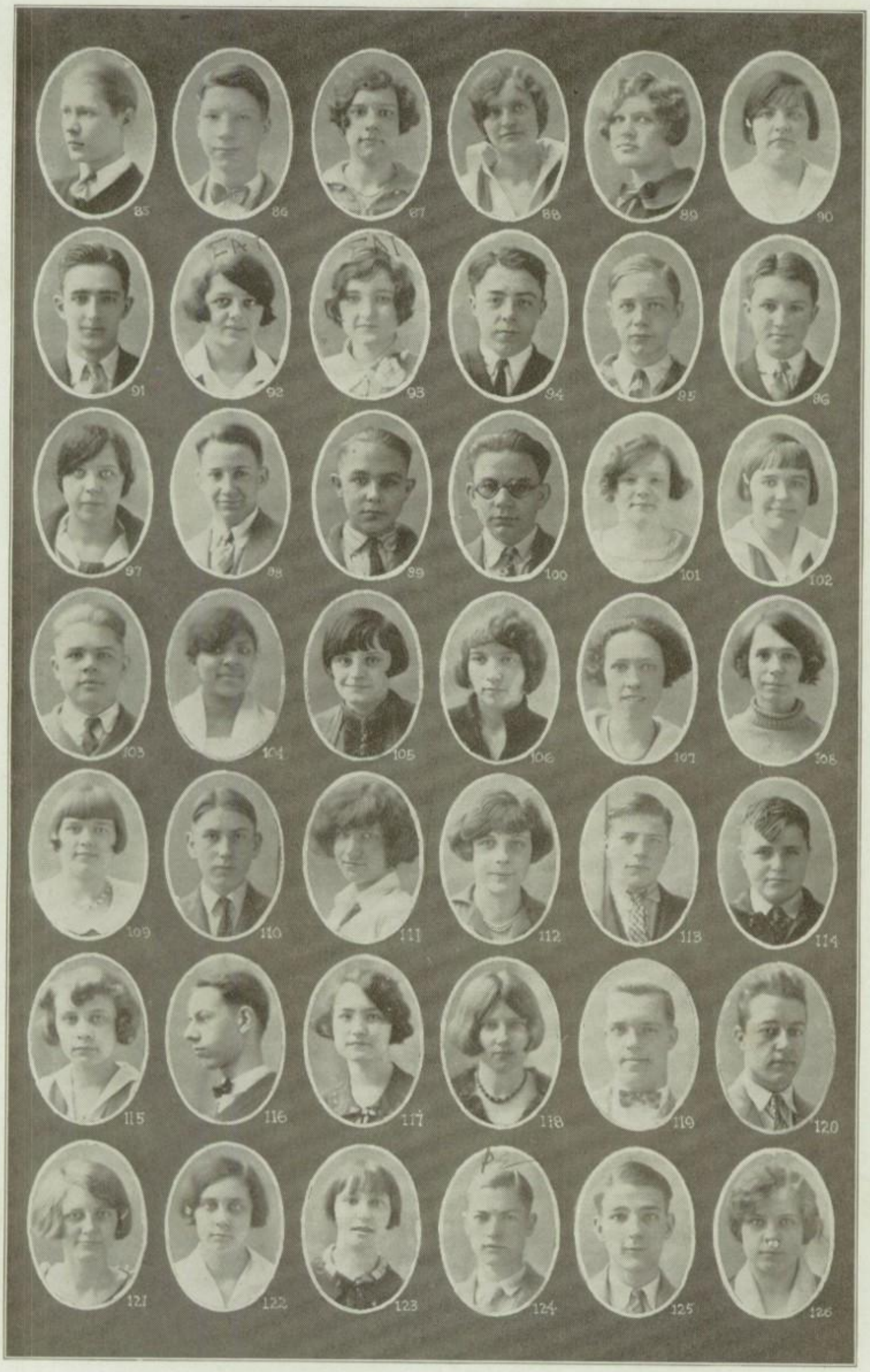
85
86
87
88
89
90
91
92
93
94
95
96
97
98
99
100
101
102
103
104
105
106
107
108
109
110
111
112
113
114
115
116
117
118
119
120
121
122
123
124
125
126

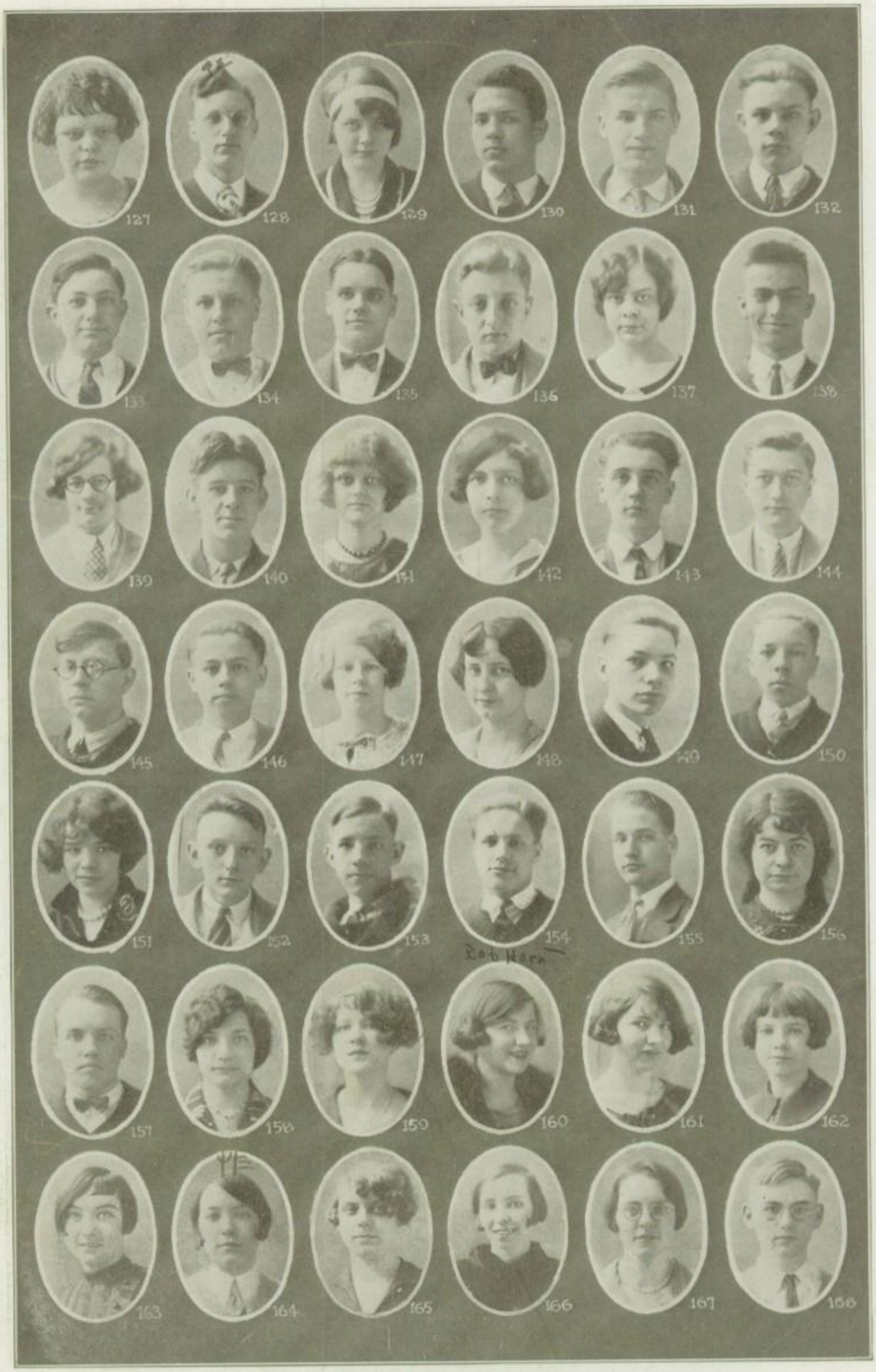
127
128
129
130
131
132
133
134
135
136
137
138
139
140
141
142
143
144
145
146
147
148
149
150
151
152
153
154
155
156
157
158
159
160
161
162
163
164
165
166
167
168

160
170
171
172
173
174
175
176
177
178
179
180
181
182
183
184
185
186
187
188
189
190
191
192
193
194
195
196
197
198
199
200
201
202
203
204
205
206
207
208
209
210

211
212
213
214
215
216
217
218
219
220
221
222
223
224
225
226
227
228
229
230
231
232
233
234
235
236
237
238
239
240
241
242
243
244
245
246
247
248
249
250
251
252

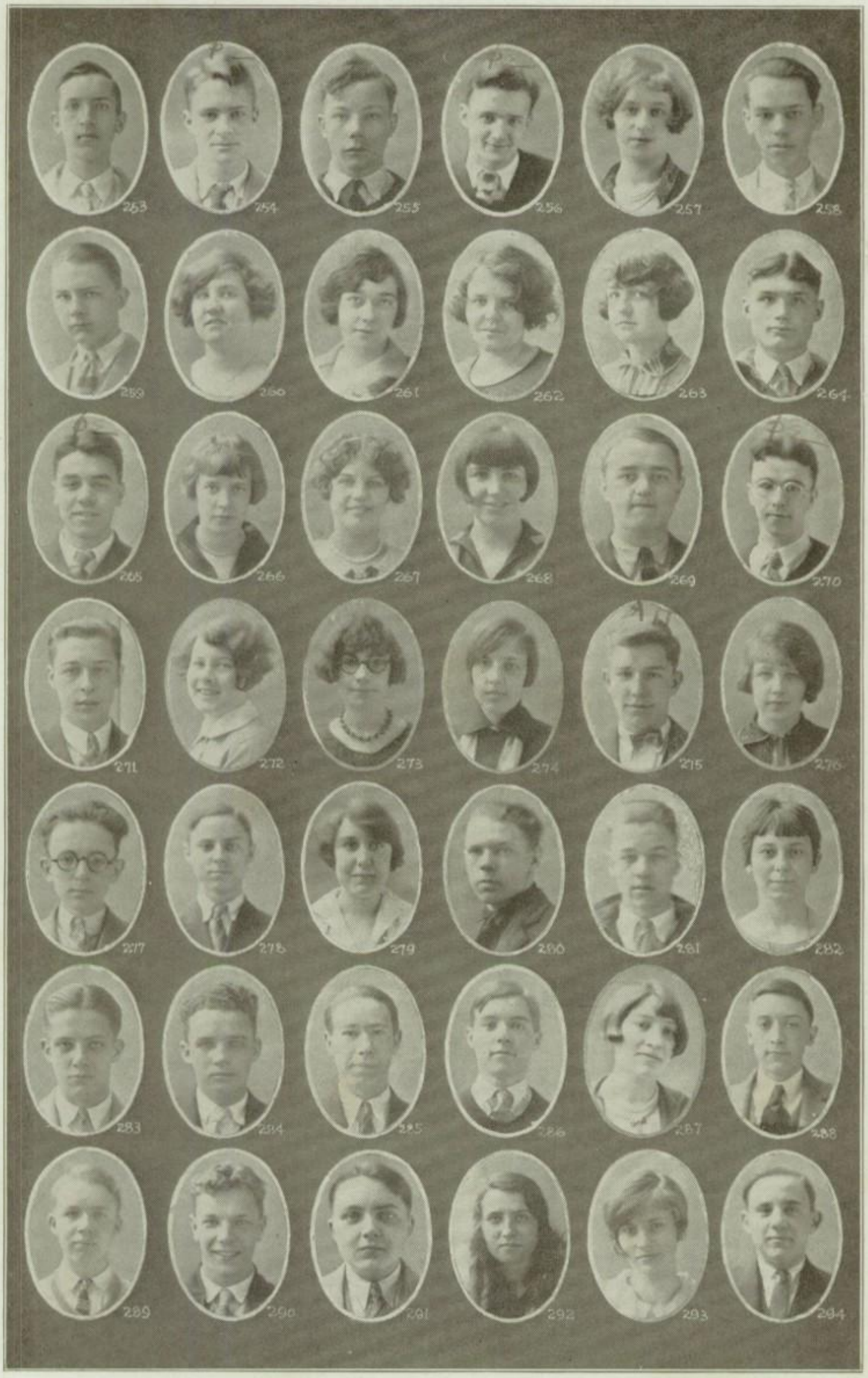
253
254
255
256
257
258
259
260
261
262
263
264
265
266
267
268
269
270
271
272
273
274
275
276
277
278
279
280
281
282
283
284
285
286
287
288
289
290
291
292
293
294

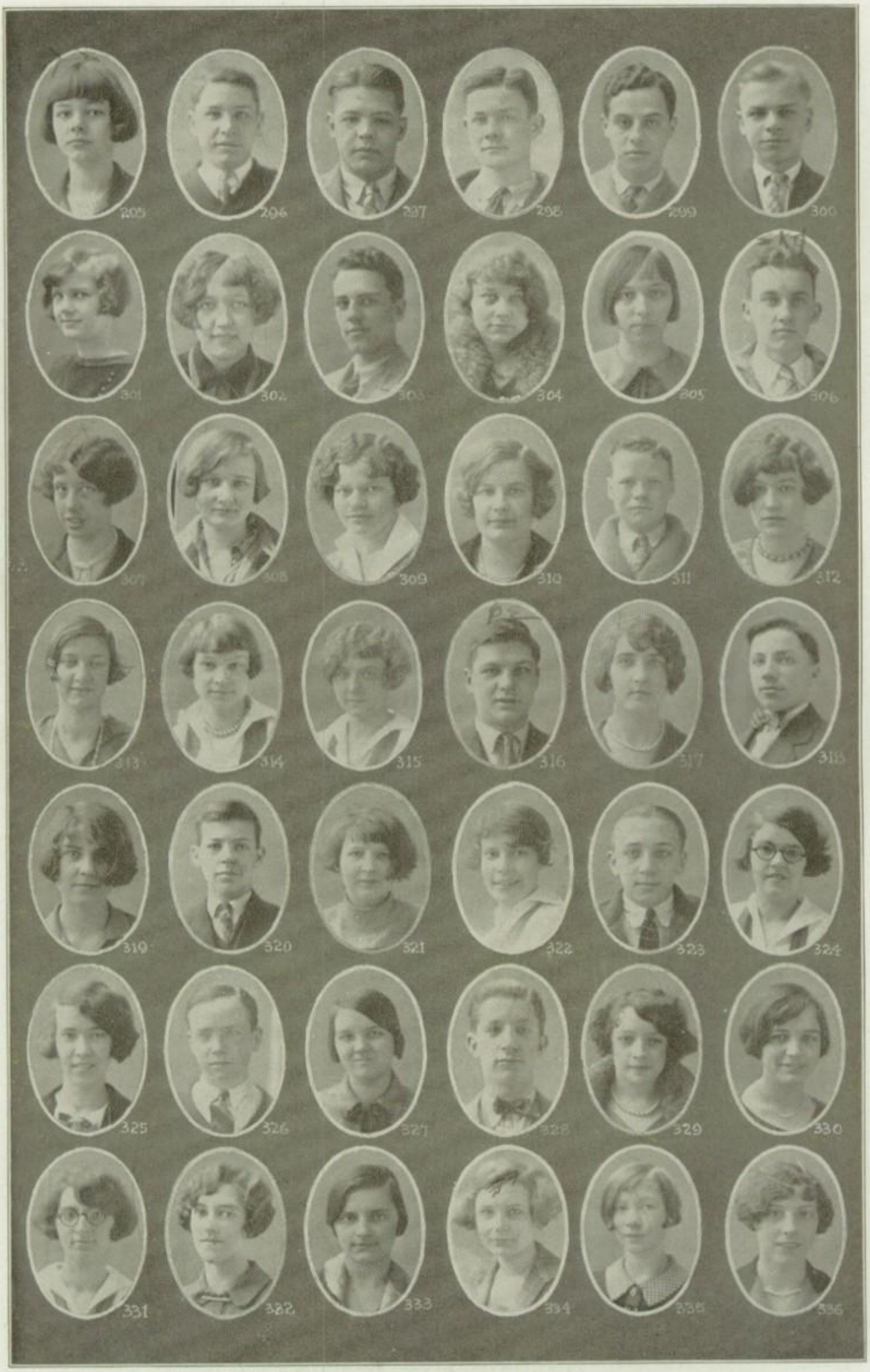
295
296
297
298
299
300
301
302
303
304
305
306
307
308
309
310
311
312
313
314
315
316
317
318
319
320
321
322
323
324
325
326
327
328
329
330
331
332
333
334
335
336

337
338
339
340
341
342
343
344
345
346
347
348
349
350
351
352
353
354
355
356
357
358
359
360
361
362
363
364
365
366
367
368
369
370
371
372
373
374
375
376
377
378

379
380
381
382
383
384
385
386
387
388
389
390
391
392
393
394
395
396
397
398
399
400
401
402
403
404
405
406
407
408
409
410
411
412
413
414
415
416
417
418
419
420

421
422
423
424
425
426
427
428
429
430
431
432
433
434
435
436
437
438
439
440
441
442
443
444
445
446
447
448
449
450
451
452
453
454
455
456
457
458
459
460
461
462

CLASS OF 1927

Names of Juniors, reading left to right, beginning with top row:

1. Abbott, George.
2. Addison, Charlotte
3. Aderholt, Beatrice
4. Adrian, William
5. Agee, Kenna
6. Alexander, Harold
7. Audrey, Lucille
8. Arnold, Reed
9. Ossing, Marjorie
10. Atkinson, Beatrice
11. Aumiller, Anne
12. Baird, Kenneth
13. Baker, Anna
14. Bangham, Ralph
15. Ballard, Naomi
16. Bartlett, Don
17. Barkinson, James
18. Barrows, John
19. Barclay, Sarah
20. Bass, Dorothy
21. Bass, Gordon
22. Beck, Didama
23. Bayless, Violet
24. Bazler, Ed
25. Batterson, John
26. Bell, Doyt
27. Bennett, John
28. Bergener, John
29. Berry, Alfred
30. Bassey, Evelyn
31. Blackwood, Mary
32. Blackwood, Marjorie
33. Bowen, Ben F.
34. Bower, Sara
35. Bonnette, Reitta
36. Bolin, Virginia
37. Boyles, Bob
38. Bright, Elizabeth
39. Brown, Earl
40. Brundege, Zelma
41. Burbacher, Charles
42. Burns, Tom
43. Bygate, Thomas
44. Call, Katherine
45. Kissinger, John
46. Caylor, Russell
47. Chamblin, Elva
48. Chaffin, Phoebe
49. Chapman, Cordelia
50. Cherington, Helen
51. Christopher, Charles
52. Cooper, Nelson
53. Conkright, (Bill) William
54. Conrad, Chas.
55. Colwell, Milton
56. Corbin, Genevieve
57. Clutter, Reid
58. Clum, Juliana
59. Crithfield, Glenn
60. Crater, Elizabeth
61. Crego, Harold
62. Crosby, Virginia
63. Crosby, Muriel
64. Carlton, Clara
65. Curtis, Wilbur
66. Cullor, Alberta
67. Daugherty, William
68. Davidson, William
69. Davidson, Horace
70. Davis, David
71. Davis, Hugh
72. Davis, Gertrude
73. Deeg, Richard
74. De Nune, Eula
75. De Vitt, Pauline
76. De Witt, Howard
77. Dillin, Frank
78. Dillon, Wade
79. Dixon, Doris M.
80. Drayer, Virginia
81. Quillin, Adrien
82. Dutton, Demetra
83. Dyer, Maxine
84. Eagle, Helen
85. Edwards, Howard
86. Eis, Myron
87. Eisenhart, Maribel
88. Ellis, Edith
89. Englehard, Pauline
90. English, Frances
91. Enlow, Victor
92. Ervin, Sarah Louise
93. Evans, Virginia
94. Evans, Ernest
95. Ewing, Robert M.
96. Eggelhoff, Wilmer C.
97. Farber, Louise
98. Farris, Chas.
99. Farris, Herman
100. Farris, Wilbur
101. Forster, Helen
102. Fetch, Rosemary
103. Tibbals, Alfred
104. Fields, Erma
105. Fink, Zelma
106. Fippin, Mildred
107. Fleming, Amy
108. Focke, Mary
109. Forquer, Ferne
110. Fowler, Howard
111. Fox, Mary Frances
112. Fricher, Geraldine
113. Funk, Robert
114. Funk, Laurence
115. Fulton, Anna Ruth
116. Gallagher, Eugene
117. Gibson, Elaine
118. Gimbel, Sylvia
119. Gilmartin, Henry
120. Grace, Richard
121. Graham, Dorothy
122. Graham, Rachel
123. Graham, Helen
124. Greer, Geo. A.
125. Griffith, Arthur
126. Grover, Eleanor
127. Hackman, Thelma
128. Hummel, John
129. Hankins, Eunice
130. Hannum, Charles
131. Hanna, Irwin
132. Hale, Russell
133. Hauseman, Stanley
134. Hallsman, Franklin
135. Haines, John L.
136. Harman, Kenneth
137. Harper, Ruth
138. Halfacre, LeRoy
139. Haynam, Mae
140. Hay, Russell
141. Helser, Emma Lou
142. Henderson, Ruth
143. Henry, Waldo
144. Henry, Albert
145. Hess, John E. Jr.
146. Hicks, Billy
147. Higgy, Harriett A.
148. Higgy, Josephine
149. Hill, Carl
150. Hoeflich, Howard
151. Hoffman, Thelma
152. Holmes, Clarence
153. Holstein, Paul
154. Horn, Robert
155. Hosler, James
156. Houser, Virginia
157. Hurst, Albert
158. Hutchinson, Virginia
159. Hyatt, Katherine K.
160. Hyatt, Louise H.
161. Hyatt, Floride
162. Hyde, Betty
163. Schuh, Dorothy
164. Irwin, Ruth
165. Jackson, Jayne
166. James, Cornelia
167. Jefferies, Virginia
168. Jeffrey, Richard B.
169. Jewett, John
170. Johnson, Elois
171. Johnston, Rosalie
172. Johnson, Thomas
173. Jones, Elinor
174. Jones, Eunice
175. Jones, Paul
176. Jones, Olive
177. Kahn, Dorothy
178. Kandel, Christine
179. Kappler, Margaret
180. Karn, Mildred
181. Kellog, Dorothy
182. Kidwell, Charles
183. Kiefhaber, Dorothy
184. Kilcoyne, Mary
185. Kinney, James
186. Knight, Paul
187. Knight, Vera C.
188. Koch, Judd
189. Kost, Emma
190. Kramer, Myron
191. Kueckler, Mildred
192. Kuhns, Bill
193. Kuntz, Charles
194. Layne, James
195. Laylin, Ned
196. Laisure, Harold
197. Latham, Carma Leta
198. Lauer, Theresa A.
199. Lawson, Addie Lee
200. LeBay, Gilbert

(Continued on page 118)

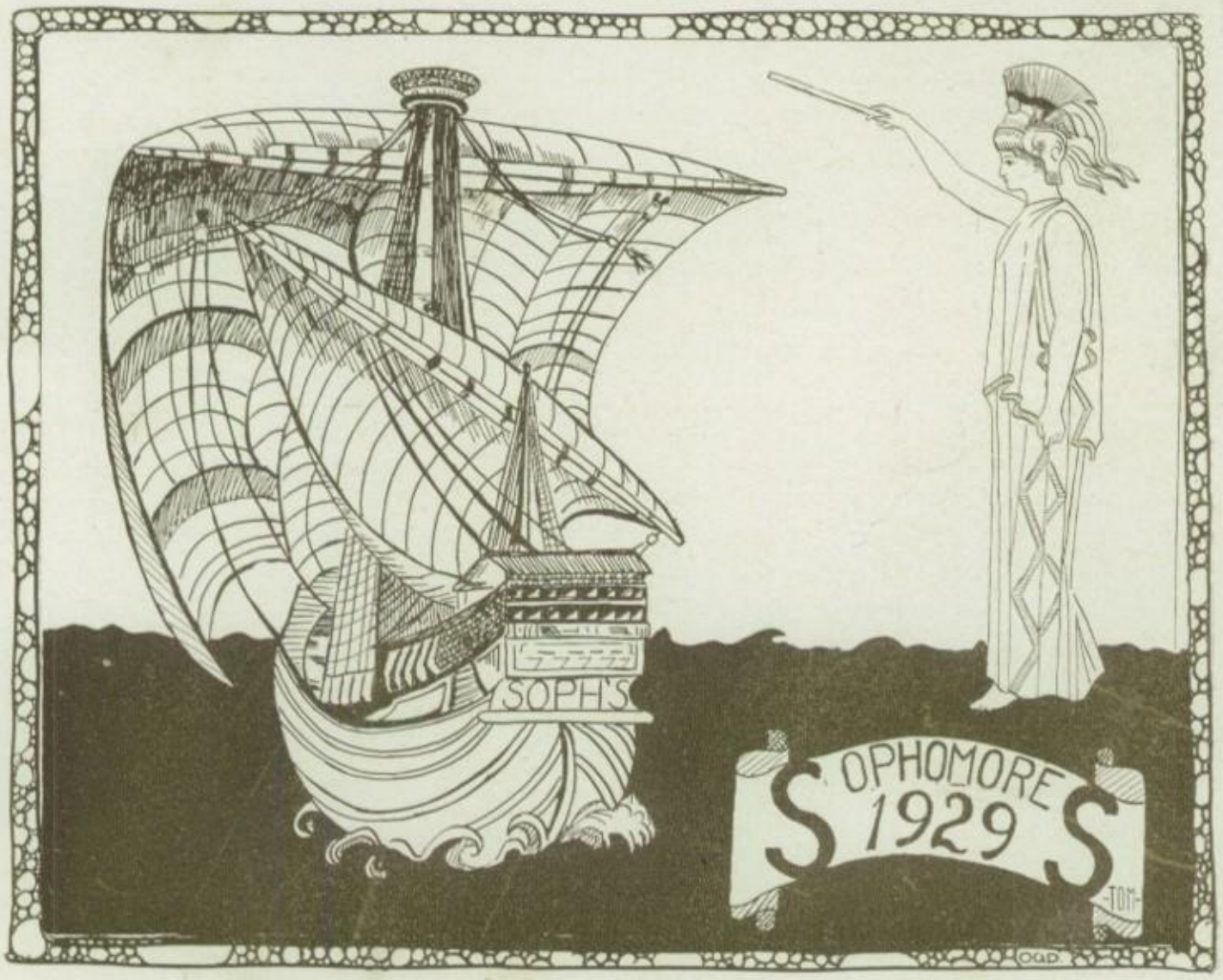

"The Company Receives a Fair Wind."

SOPHOMORE CLASS

THE Sophomore Class of 1926 was made up of 303 boys and 282 girls coming from Indianola, Everett, Crestview and 11th Ave. Junior Highs and each one is now a cog in the big wheel at North.

Although they were unorganized the class held a large part in some of the school projects and did its share willingly.

Some of the outstanding classmates were Johnny Hines, Prentice Osbourne, and Mildred Van Dervort, who were elected varsity cheer leaders by the student body; Mary Phelps, who represented the class on both the girls' volley ball and basketball teams; Mary Johnston, who was the only Sophomore who had the honor of being chairman of a study room. The class was also well represented in Orpheus, Watagua, Y. W. C. A., the Orchestra and the Glee Clubs.

Its members did their best to live up to the ideals and standards made by the former Sophomore classes and express the hope that the new class will achieve even better things.

ALICE WORLEY

THE SOPHOMORES

Oh, Look at that questioning sophomore;
How trivial he seems to be;
He searches each day every class door,
The wrong number only to see.

Now look at the arrogant sophomore.
Ah! How he astonishes me.
No wonder! He'll soon be a Junior —
And then — well — just wait and you'll see.

—By Marguerite Steele.

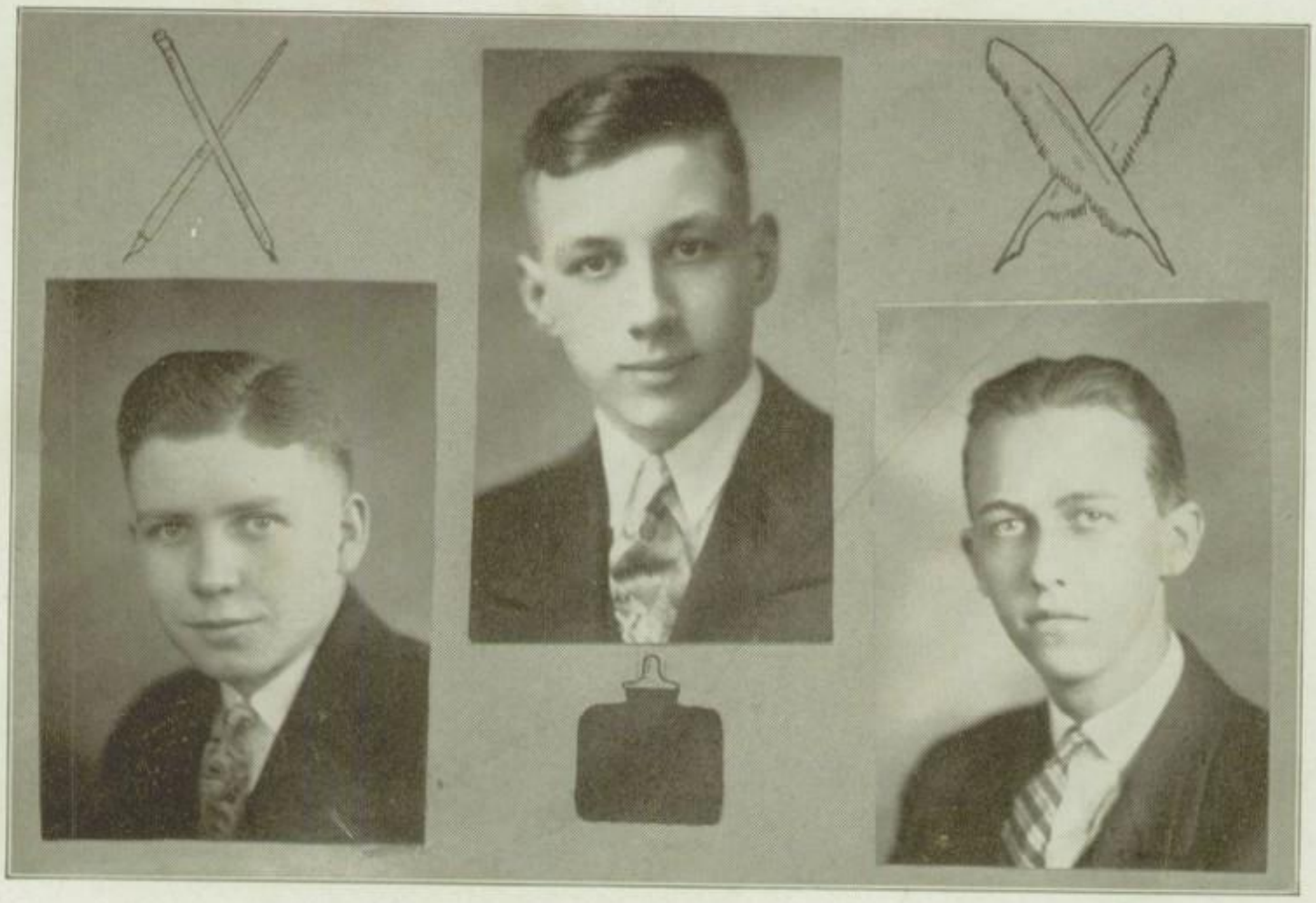

JOHN FORSYTHE,
Business Manager

EDGAR W. WOLFE
Managing Editor

ROBERT LITTLE,
Business Manager

EDITORIAL STAFF

EDGAR W. WOLFE.....*Managing Editor*
DAVID CHANCELLOR.....*Associate Editor*
WINIFRED WARNER.....*Associate Editor*
ADELAIDE EARHART.....*Senior Class Editor*
ELEANOR MARSHALL.....*Junior Class Editor*
ALICE WORLEY.....*Sophomore Class Editor*
CATHERINE CALAWAY.....*Literary Editor*
WILLIAM SMITH.....*Exchange Editor*
MARGARET SCHUH.....*Organizations Editor*
FLORA-BELLE BOLIN.....*Locals Editor*
CLARA EAGLE.....*Girls' Athletics Editor*
CHARLES GRIFFITH.....*Boys' Athletics Editor*
EDITH HARPER.....*Social and Personal Editor*

BUSINESS STAFF

JOHN FORSYTHE.....*Business Manager*
ROBERT LITTLE.....*Business Manager*
ROBERT BURNS.....*Circulation Manager*
WALTER PIERSON.....*Circulation Manager*
THEODORE BRETZ.....*Assistant Business Manager*
RAY METZGER.....*Assistant Business Manager*
ELIZABETH COY.....*Assistant Business Manager*
ELEANOR WEINLAND.....*Assistant Business Manager*

ART STAFF

ROBERT ABERNETHY
VERNAL DE FOSSETT
RICHARD MEYERS
FUYUKI BARNES
ORRIN DOWDY
CHARLES OKERBLOOM
LEONARD STEIRS
LEONARD COHEN
ARTHUR GRIFFITH
SINCLAIR ROSS

POLARIS BOARD

STANLEY LAWRENCE.....*Chairman*
E. M. SELBY.....*Treasurer*
MISS NAN COSTIGAN.....*Literary Adviser*
MISS MARY C. GALE.....*Art Adviser*
EARL D. MAYER.....*Business Adviser*

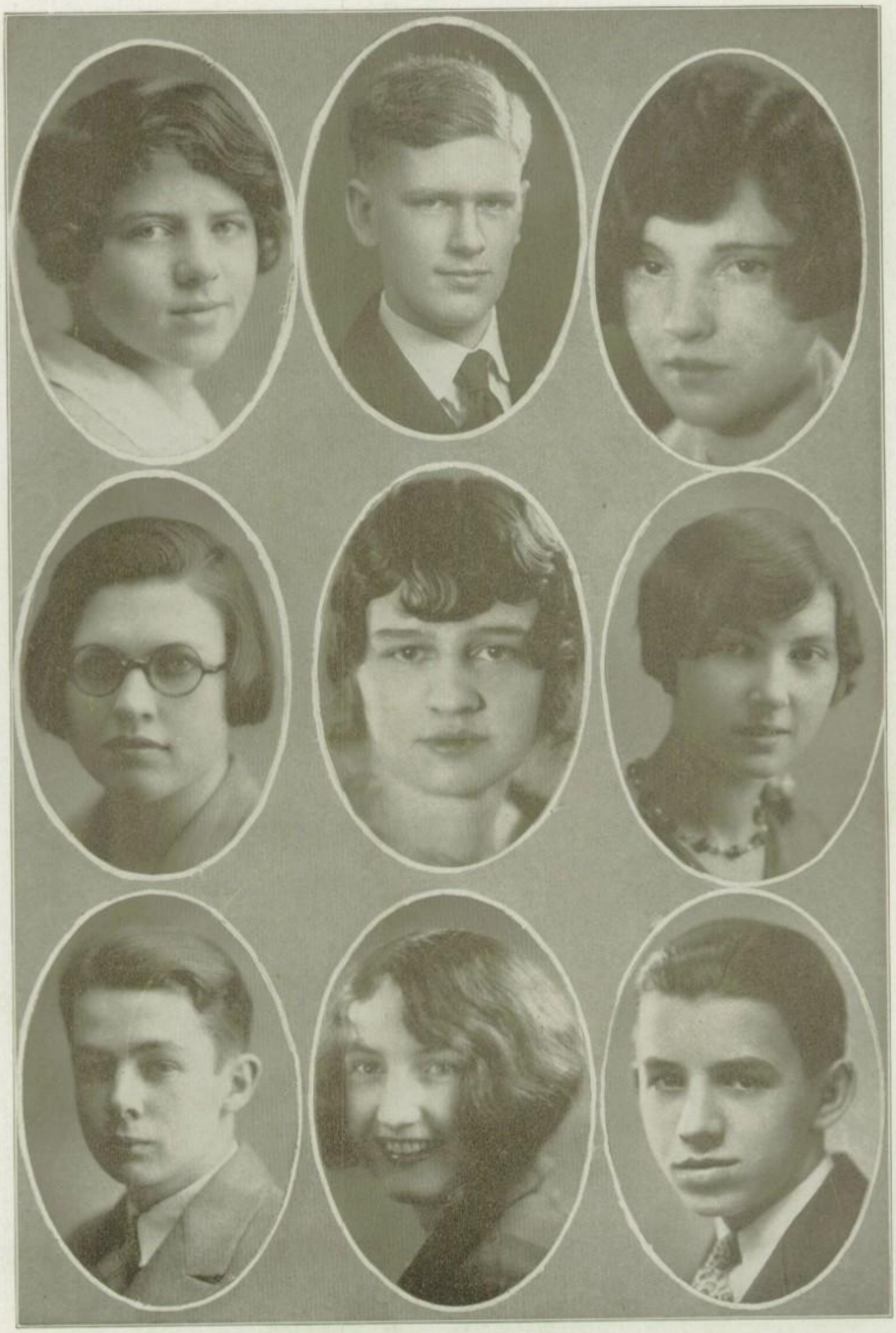

WINIFRED WARNER
CLARA EAGLE
WILLIAM SMITH

DAVID CHANCELLOR
CATHERINE CALAWAY
FLORA-BELLE BOLIN

ADELAIDE EARHART
MARGARET SCHUH
CHARLES GRIFFITH

ROBERT BURNS
ALICE WORLEY
ELIZABETH COY

WALTER PIERSON
EDITH HARPER
ELEANOR WEINLAND

ELEANOR MARSHALL
THEODORE BRETZ
RAYMOND METZGER

FIRST ROW: Leonard Steirs, Orrin Dowdy, Leonard Cohen. SECOND ROW: Vernal De Fosset, Arthur Griffith. THIRD ROW: Robert Abernethy, Fuyuki Barnes, George Lentz. FOURTH ROW: Richard Meyer, Charles Okerbloom.

EDITORIALS

APPRECIATION

ONE thing the editors are especially glad to do is to thank the many who have contributed to the accomplishments of The Polaris. Without the co-operation of the school as a whole, The Polaris could never have attained its new record of publishing twenty issues of the paper and also this annual. We hope that the benefits have been mutual, and that the pupils have profited by subscriping to our publications.

The Polaris appreciates the assistance given to it by the faculty members, especially to such as Mr. F. P. Darby, of the Mechanical Drawing Department. It would scarcely be excusable not to thank Mr. C. G. Olney, of the Dramatics Department, for the gift of one third of the profits from the presentation of the play, "Strongheart". Our thanks go also to all the students who helped make "Strongheart" such a success.

The North Columbus community has given a great deal of aid to The Polaris through the advertisements which the merchants have placed in the papers and yearbook, and we are deeply grateful for the financial returns received in this manner.

Of course, The Polaris editors are deeply grateful for the unceasing and indispensable efforts of The Polaris's Faculty Advisers, Mr. Stanley Lawrence, who had general supervision of the work; Miss Mary C. Gale, who served as Art Adviser; Mr. Earl D. Mayer, who had charge of the advertising; Miss Nan Costigan, who was Literary Adviser, and Mr. E. M. Selby, faithful custodian of our funds.

North High School is fortunate in its Principal and teachers and we have felt their kindly spirit all along the line. There has been in general a spirit of helpfulness on the part of the faculty and students which we trust will be extended to our successors in this work.

OUR ACHIEVEMENTS

When the doors to North's hall of learning close this year it will also mark the closing of the most successful year for The Polaris since its founding in 1898.

The first change that occurred this year was the converting of the paper from a Bi-weekly to a basis of 20 issues a year or an average of one paper every ten days. Other local high schools are still holding to the proverbial Bi-weekly. Besides the additional papers which the staff was forced to edit, it also found it possible to publish two six page papers, one of which established a record in the United States for circulation of any one issue of a high school paper as far as we know. The issue spoken of was the paper boosting the Recreation Field of which 7,500 copies were distributed.

In the contest for high school publications held at Ohio State University under the auspices of the Journalism Association of Ohio Schools, the Polaris was given honorable mention as an all Ohio newspaper, and in the class of schools from 1,000 to 2,000 enrollment. In the contest held at the University of Wisconsin for members of the Interscholastic Press Association Polaris rated high, being listed a Second Class Honor newspaper in a rating of five classes of papers.

The 1926 Polaris Annual is the finest high school annual ever published in Columbus. It contains several unique features for a local high school annual: namely, the scenic section of eight pages, and the section devoted to Junior pictures, which, because of the large numbers of Juniors was exceedingly difficult to manage.

From a progressive point of view the Polaris this year has endeavored to maintain the standard set by the staffs that have preceded it. The staff of 1926 feels assured that it has done its utmost to uphold the tradition of North, that of ever advancing and progressing in any project undertaken.

THE YEAR'S ACHIEVEMENTS

THE past year has been an unusual one in more than one way. The Athletic record hung up by boys and girls alike is a remarkable one and shows the result of steady, earnest work.

The products of each department have shown a wonderful progress and in all cases calling for co-operation the school has responded with alacrity.

Drives, movies, plays, campaigns, anything, and everything with the real "old fightin'" spirit; North has met many tests this year and has each time come through with flying colors.

Probably the biggest thing that ever has or ever will be put before the school as a whole was the Recreation Field Fund Drive. Although it involved a lot of hard and tedious work the plan was met with enthusiasm. Many brilliant ideas were formulated and everyone "dug in".

The Student Council functioned most effectively, and together with the Student Court showed the practicability of student participation in school government.

Starting something new in Columbus High Schools a committee of the Student Council compiled and edited a Handbook, since judged one of the best published by an Ohio High School.

These are but a few examples of the many doings of the year for there have been no end of projects and propositions tackled and brought down.

But the thing that has made success not only possible but inevitable, is the whole-hearted co-operation, the undaunted enthusiasm and the same old school spirit of which we hear so much and which is so characteristic of the entire history of the school.

Acknowledgments are gratefully made to the 1924 CODEX of Beloit College, Wisconsin, for permission to use the idea for the photographic art plates in the boys' athletics division. —Editors.

Literary

"GREATER LOVE HATH NO MAN"

By Douglas Moody, '27

HAL was "yellow." Yes, undeniably yellow. Everybody on the campus knew it. Ever since he had come to the small college town the student body had been enthusiastic over his chances of making the football team. Two hundred pounds of bone and muscle, a fine fullback, and now lost to the team because its possessor was a yellow coward! The coach had personally interviewed the big, blond, curly-headed schoolboy, but with no success. Even "Nippy" Edwards, his room-mate, was almost disgusted with him. A chance to make the football team!

Personally, I took the stand that if he didn't care to try out for the team, it was nobody's business but his own, but I was sure that if I hadn't been a cripple since birth, certainly I would be a candidate. But Hal was steadfast in his determination, and, therefore, came in for a great amount of snubbing, especially from the co-eds. He and I soon became friends on account, I suppose, of our both flunking a test in anatomy, and, in this way, I also became acquainted with "Nippy," because we studied together for our coming examination thinking thus to combine our meagre knowledge and so be mutually helpful. We were studying the evening before the test when "Nippy" suggested going hunting. "Rabbit season opens tomorrow, and I just got a new gun," he said. At first, I demurred on account of my leg, but, seeing that Hal was interested, I said that I would go if I passed the test. Since Hal's father lived on a farm, it was easy to obtain another shot-gun for me.

We were to go to class, and, if the grades were sufficiently high, we were to be excused for the rest of the day. Hal's grade proved to be enviable, while mine was barely passing. I shall never forget. Professor Higgins had said, "Mr. Giblin, you are now eligible for the football team." Evidently, the professor did not know the facts of the case. Several fellows guffawed loudly, and a silly girl giggled shrilly in the back of the hall. Hal colored. "Enough of this," roared the Professor. "Don't you know that it is ignorance to laugh at nothing?" At first, Hal thought that Mr. Higgins was deliberately trying to embarrass him, but he soon saw that such was not the case.

Hal, Nippy and I went hunting all right. For several hours our luck was indifferent. Nippy and Hal each bagged a rabbit while I had yet to get my first shot. Then, suddenly, I saw a flying white patch scudding down a runway. Bang! "I hit him," I yelled, "I hit him!" But the desperate bunny was slowly moving away. It was my first and the others, not wishing to see it get away, were already on its trail. Brer Rabbit had stopped on the other side of an old-fashioned rail fence. Nippy was on the fence, about to jump down, when his

gun slipped, falling to the ground. Bang! A scream! "Nippy" fell on top of the gun. Hal vaulted the fence, while I followed as fast as my crippled foot would allow. "Shot in the thigh, just above the knee," he said hurriedly. "See what you can do,— I'm going for a doctor." The cottontail was forgot. It was apparent that Nippy was in grave danger of bleeding to death.

Hastily searching for a flat stone, I tied the two opposite corners of my handkerchief together. Having found the object of my search, I laid the stone on his leg, against the side of the artery which had been severed by the shot. Using my knife handle as a lever, an effective torniquet was applied by twisting the knife. This done, I turned around to see what had become of Hal. He was way down the road, running as fast as any man of more moderate proportions. He still had two miles to go to reach the doctor's office. His cap and sheepskin coat had been discarded, as well as his gun. He was out of sight now. Nippy was still unconscious, although the flow of blood had almost stopped. I then began to realize Hal's presence of mind. The nearest phone was in the doctor's office, three miles away. He knew that it would be impossible for me to run. He knew also that there was no other phone within four miles. He knew that I was studying to be a doctor and could do more for the unfortunate Nippy than he. All these things he weighed before his starting, but his decision was instantaneous. Then I heard the whistle of the slow freight. Would Hal beat it across the track? If he didn't much valuable time would be lost.

The doctor came in his auto, treated Nippy, but Nippy had to go to the hospital for quite a while.

Dr. Marshall and I walked out of the hospital. "Where is Hal?" I asked.

"He staggered into my office, told me where you were and then fell upon the couch."

We drove to the office. There was Hal, an expression of agony on his face, dead! Heart trouble! No wonder he wouldn't play football! Only three people knew why: the coach, in whom he had confided; the family, doctor, and himself. Truly, it was a remarkable example of unselfishness. He didn't want his Mother to know, because she was an invalid and it would only worry her. The watchman told of a furious race between a determined runner and the freight, which the man had won by a few inches. "A battle against sure death," said Dr. Marshall.

As I stood there looking on poor Hal for the last time, this old scriptural quotation ran through my mind again and again: "Greater love hath no man than this — that he lay down his life for his friend!"

THE MOON GARDEN

By Virginia Taylor

Within the filmy walls of the silvery moon lies a garden, where lilies hold their waxen heads aloft above the pansies' friendly little faces. Where nightingales in golden strains of crystalline delight pour out their love into a scarlet rose. Where columbine and honeysuckle twine their slender arms about the garden walls and blend their fragrance with the mignonette. A fountain throws its laughing spray aloft in bursts of sheer delight and tender comes an all endearing sound, the turtle dove's mellow mournful coo. And fairer far than all these miracles, a troop of children, laughing, shouting, "Come and splash within the waters of the smiling pool".

From a lovely Cypress' cool green shade, steals the Princess of the Moon. She is beautiful—ah yes, with a delicate beauty which children adore. A curly headed chap sighs wistfully and slips his arm about his idol's waist. The eyes of the Moon Princess grow dreamy, drowsy with the joys and sorrows of ancient years.

Tenderly the children draw about her. 'Tis their story hour, the hour worth —all of life. How still it seems! The Princess starts the tale, "Once upon a time—" And now the moon builds a shining path across the water while its beams caress the earth with tenderness. Who know what tale the children hear.

THE JOYS OF PROCRASTINATION

BY ROBERT MARQUARDT

Not unlike a great many other things there is an art to procrastination. And it is cultivated on a scale of considerable magnitude. With a little encouragement these mental "bugs" will breed by the millions. They will inject their poison into the victim's mind and hinder his chance for success. And the victim, self-centered in his own laziness unwittingly contributes to his own downfall by cultivating these procrastination bugs in his mind. Of course, you must grant the fact that he has a mind, if not grant it anyway as he will need it.

According to an article in the American Magazine "Earnest hard work is the only antidote that will successfully exterminate these pests. Work is the great conqueror, friend of all men and the means of all honest successs".

I know of a certain person who has cultivated in the recesses of his mind a colony of these infernal pests in such tremendous numbers that in the range of present day mathematics they are incalculable. And again I can cite another case where the person works as hard as the former, that is in a material or rather in the financial sense of the word. Almost all progress in the American point of view, must be in terms of dollars and cents.

To my way of thinking we have but one life to live, and ephemeral at that, so why not regulate our actions accordingly, between work and procrastination? Perhaps the balance may swing farther to one side than to the other but I doubt very much if I shall die from the hard, hard labor.

Exchange

THE EXCHANGE DEPARTMENT

DURING the past year Polaris Exchanges were sent into every corner of the United States, two of its most important territories, and the District of Columbia. Twenty-three states, Alaska, and the Philippine Islands were represented in this number. Washington, Oregon, California, Texas, Georgia, Florida, New York, Connecticut, and Masachusetts were among the more distinct states into which the Polaris was sent.

From Connecticut to the Philippine Islands is a distance of more than eight thousand miles and from Alaska to Florida is approximately the same. All of this ground was covered by the Polaris' Exchanges.

Papers and magazines were received from ninety-seven High Schools, eight Colleges, and three military academies and preparatory schools.

Some of the best papers in the country are in the following list:

1. The Academian, Wesley Collegiate Institute, Dover, Delaware.
2. The Aerial, Atherton Girls' High School, Louisville, Kentucky.
3. The Akron Forge, Central High School, Akron, Ohio.
4. The Aquinas Patrician, Aquinas High School, Columbus.
5. The Argentian, Argentine High School, Kansas City, Missouri.
6. The Barnesville Mercurian, Barnesville High School, Barnesville, Ohio.
7. The Black and Gold, Payne High School, Payne, Ohio.
8. The Blue and Gold, East High School, Cleveland, Ohio.
9. The Blue and Gold, Findlay High School, Findlay, Ohio.
10. The Booster, Manual Training High School, Indianapolis, Indiana.
11. The Bremen Owl, Bremen High School, Bremen, Ohio.
12. Broadway Whims, Broadway High School, Seattle, Washington.
13. The Bulletin, Central High School, Washington, D. C.
14. The Bucyrian, Bucyrus High School, Bucyrus, Ohio.
15. The Central Outlook, Central High School, Columbus.
16. The Clarion, Salem High School, Salem, Oregon.
17. The Clinton News, DeWitt Clinton High School, New York, New York.
18. The Criterion, Bridgeport High School, Bridgeport, Connecticut.
19. The Criterion, Eastside High School, Paterson, New Jersey.
20. The Defiance Collegian, Defiance College, Defiance, Ohio.
21. The Denisonian, Dension University, Granville, Ohio.
22. The D. H. S. Porpoise, Daytona, High School, Daytona, Florida.
23. The "E" Weekly, Englewood High School, Chicago, Illinois.
24. The Echo, Emporia High School, Emporia, Kansas.
25. The F. H. S. Noise, Fairfax High School, Fairfax, Oklahoma.
26. The Full Pack, Allen Academy, Bryan, Texas.
27. The Green and White, De La Salle College, Manila, Philippine Islands.
28. The Green and White, Ohio University, Athens, Ohio.
29. The Harrod Echo, Harrod High School, Harrod, Ohio.
30. The High School Lantern, Galion High School, Galion, Ohio.
31. The High School Life, Warren High School, Warren, Ohio.
32. The High School Herald, Springfield High School, Springfield, Ohio.
33. The High School Lyceum, Chillicothe High School, Chillicothe, Ohio.
34. The High School Piquanian, Piqua High School, Piqua, Ohio.
35. The Highlander, Piedmont High School, Piedmont, California.
36. The Hyphonerian, Mansfield High School, Mansfield, Ohio.
37. The High School Mirror, West Liberty High School, West Liberty, Ohio.
38. The Jeffersonian, Jefferson Intermediate School, Detroit, Michigan.
39. The Kaliko Kat, Portsmouth High School, Portsmouth, Ohio.
40. The Kemper News, Kemper Military Academy, Boonville, Missouri.
41. The Kenyon Collegian, Kenyon College, Gambier, Ohio.
42. The Lantern, Ohio State University, Columbus.
43. The Lariat, West High School, Akron, Ohio.

44. The Lever, Colorado Springs High School, Colorado Springs, Colo.
45. The Lincoln Log, Lincoln High School, Cleveland, Ohio.
46. The Logan Aerial, Logan High School, Logan, Ohio.
47. The Lumberjack, Longview High School, Longview, Washington.
48. The Manualite, Manual Training High School, Kansas City, Missouri.
49. The Marietta Original, Marietta High School, Marietta, Ohio.
50. The Megaphone, Athens High School, Athens, Ohio.
51. The Mesenger, Wichita High School, Wichita, Kansas.
52. The Middletonian, Middletown High School, Middletown, Ohio.
53. The Miami Student, Miami University, Oxford, Ohio.
54. The Northern Light, Cordova High School, Cordova, Alaska.
55. The Nucleus, Trades High School, Columbus.
56. The Occident, West High School, Columbus.
57. The O-High, Oberlin High School, Oberlin, Ohio.
58. The Optic, South High School, Columbus.
59. The Optimist, Ann Arbor High School, Ann Arbor, Michigan.
60. The Orange and White, Orlando High School, Orlando, Florida.
61. The Pageant, Maywood High School, Maywood, Illinois.
62. The Pantograph, Central High School, Kansas City, Missouri.
63. The Pioneer, Driftwood High School, Driftwood, Oklahoma.
64. The Purple Pepper, Lancaster High School, Lancaster, Ohio.
65. The Quest, Central High School, Minneapolis, Minnesota.
66. The Quill, Parkersburg High School, Parkersburg, West Virginia.
67. The Quiver Junior, Harding High School, Marion, Ohio.
68. The Quadrant, Moraine Park High School, Dayton, Ohio.
69. The Record, Wheeling High School, Wheeling, West Virginia.
70. The Red and Blue, Alliance High School, Alliance, Ohio.
71. The Rockford Owl, Rockford High School, Rockford, Illinois.
72. The Roman, Rome High School, Rome, Georgia.
73. The Roosevelt Times, Roosevelt High School, Dayton, Ohio.
74. The Rushlite, Rushville High School, Rushville, Indiana.
75. The Sara-so-tan, Sarasota High School, Sarasota, Florida.
76. The Scarlet and Gray, Nelsonville High School, Nelsonville, Ohio.
77. The School Life, Buckhannon High School, Buckhannon, West Virginia.
78. The Scroll, Washington High School, Milwaukee, Wisconsin.
79. The South Side Times, South High School, Fort Wayne, Indiana.
80. The Southerner, South High School, Minneapolis, Minnesota.
81. The Spectator, Highland Park High School, Highland Park, Michigan.
82. The Spectator, Louisville Male High School, Louisville, Kentucky.
83. The Spectator, West High School, Waterloo, Iowa.
84. The Stadium World, Stadium High School, Tacoma, Washington.
85. The Star of the North, Virginia High School, Virginia, Minnesota.
86. The Steele Spotlight, Steele High School, Dayton, Ohio.
87. The Steubenville Bulletin, Steubenville High School, Steubenville, Ohio.
88. The Stingaree, Miami High School, Miami, Florida.
89. The Stivers News, Stivers High School, Dayton, Ohio.
90. The Tatler, Huntington High School, Huntington, West Virginia.
91. The Torch, Briar Cliff Manor High School, Briar Cliff Manor, New York.
92. The Tower News, Fairview High School, Dayton, Ohio.
93. The Voice of Central High, Central High School, Findlay, Ohio.
94. The Voice of South High, South High School, Youngstown, Ohio.
95. The Voice of Groveport High, Groveport High School, Groveport, Ohio.
96. The Weekly Review, Hamilton High School, Hamilton, Ohio.
97. The Westport Crier, Westport High School, Kansas City, Missouri.
98. The Withrow News, Withrow High School, Cincinnati, Ohio.
99. The Weekly Scarab, East Technical High School, Cleveland, Ohio.
100. The X-Rays, East High School, Columbus.

201. Leech, Audra L.
202. Legg, Millicent
203. Lehman, Mildred
204. Lehman, Ralph
205. Lenahan, Florence
206. Leafgreen, Mary Belle
207. Lesher, Eleanor
208. Lewis, Myrtle
209. Lewis, Steve
210. Levengood, Dorothy
211. Linzell, Stanley
212. Littlefield, Emelia
213. Long, Raymond
214. Lybarger, Aileen
215. Magill, Maxine
216. Mann, Beatrice
217. Mancie, Bessie
218. Mansperger, Annabel
219. Marquison, Esther
220. Marshall, Elinore
221. Mason, Lois
222. McAndrews, Catherine
223. McArthur, Harry
224. McCabe, Rose
225. McCloud, Evelyn
226. McCoy, Helen
227. McCormack, Robert
228. McDonald, Emma
229. McGuire, Mickey
230. McJain, Harold
231. McKinley, Wm.
232. Meaney, Roderick
233. Merrick, Frank
234. Merriman, Mathew
235. Miller, Marjorie
236. Miller, Muriel
237. Miller, Rudolph
238. Miles, Evelyn
239. Miles, Rufus
240. Minck, Bessie
241. Minton, Janice Ida
242. Martin, Dorothy
243. Monroe, Floyd
244. Montgomery, Ruth
245. Moody, Helen
246. Moody, Douglas
247. Moon, Edwin
248. Moore, Alberta
249. Morris, Sarah
250. Muething, Ruth
251. Mienardi, Ruth
252. Murdock, Charles
253. Murray Allen
254. Myers, Frank
255. Neal, Franklin
256. Nida, Glen
257. Nixon, Wava
258. Norrington, Chas.
259. Norris, Robert
260. Ogden, Dorothy
261. Ogier, Betty
262. Ousler, Louise
263. Patton, Mary
264. Parkinson, James
265. Pepe, Louis
266. Peters, Mildred
267. Peterson, Edith
268. Peyraud, Andree
269. Pickering, Fred
270. Pierce, Gilbert
271. Pitton, Charles
272. Pope, Hazel
273. Postle, Martha
274. Porter, Elizabeth
275. Pound, Beman
276. Platt, Virginia
277. Plummer, Thos.
278. Plummer, Herschel
279. Pratt, Kathryn
280. Price, William
281. Pugh, Glenn
282. Purdy, Lois
283. Radcliff, Mark
284. Raymond, Harold
285. Recob, Harold
286. Reilly Fenton
287. Renollet, Freida
288. Roberts, Glen
289. Rogers, Wilbur
290. Ronninen, Tovivo
291. Rolson, Alfred
292. Roth, Ruth
293. Roush, Jennie
294. Rowles, Robert
295. Richwine, Katherine
296. Richards, John
297. Rieble, Edgar
298. Riegle, Paul
299. Ruban, Harold
300. Ruff, Oliver
301. Ruggles, Catherine
302. Ryorson, Marie
303. Salisbury, Glenn W.
304. Sandidge, Dolly Alleen
305. Sanford, Helen
306. Sargent, Harold
307. Sayre, Edythe
308. Schoenboltz, Marie
309. Schaeffer, Frances
310. Schaeffer, Katherine
311. Schofield, William
312. Schreyer, Louise
313. Scott, Josephine
314. Settilin, Katherine
315. Seibert, Katherine
316. Shaw, Gale Pierson
317. Sherman, Margaret
318. Shirey, Roderick
319. Siegfried, Delma
320. Smith, Bob
321. Smith, Claribelle
322. Smith, Erma
323. Sosey, Kern
324. Sparrow, Christine
325. Sparrow, Madeline
326. Spicer, Oren
327. Spring, Ruth.
328. Starker, Thomas
329. Stone, Mary Madeline
330. Steele, Erema
331. Stetelman, Nell
332. Steward, Regina
333. Stout, Emily
334. Streeper, Betty
335. Strong, Elinore
336. Swisher, Margaret
337. Suttner, Paul
338. Lamb, Dorothy
339. Temple, James
340. Tepper, John
341. Teichert, Ernest
342. Thomas, Catherine
343. Thomas, Mary
344. Thompson, Roger
345. Torbert, Beatrice
346. Trees, Jack
347. Trivella, Ralph
348. Trautman, Joe
349. Trumbull, Wildah
350. Tuller, Horace
351. Tyne, Normand
352. Uncles, Eugene
353. Wilker, Gertrude
354. Utley, Lenore
355. Veunenam, Florence
356. Vessels, Verna
357. Voelker, Charles
358. Vogel, Gladys
359. Walker, Ettamae
360. Walkup, Joseph
361. Warner, Chuck
362. Watts, Paul
363. Watson, Robert
364. Weed, Emmet
365. Welch, Ned
366. Wells, Katheryne
367. Wentzel, Louise
368. Wesser, Wm.
369. Wesley, Frank
370. West, Marjorie
371. Westfall, Olive
372. Westervelt, Harold
373. Whitaker, Marjorie
374. White, Mae
375. Whiteman, Ralph
376. Whitmer, Ruth
377. Williams, Dorothy
378. Williams, Ruth
379. Williams, Margaret
380. Williams, Mary Margaret
381. Wilson, Mildred
382. Winkleman, Gus
383. Wise, Vernelle
384. Wise, Leland
385. Wiseman, Melvin
386. Withrow, James
387. Wolfe, Beatrice
388. Wolfe, Malcolm
389. Work, Barbsheba
390. Worrell, Charlotte
391. Wright, Robert
392. Wright, Carl
393. Wright, Mary
394. Wyer, Ramon
395. Yeager, William
396. Young, Allen
397. Young, Bruce
398. Young, Dorothy

(Continued on page 206)

Organizations

THE STUDENT COUNCIL

STUDENT COUNCIL

TO write of the achievements in North High School during the past year, is, in a sense of recount the activities of its Student Council, whose members, some sixty in number, formed a truly representative group with service to the school as its keynote. It also carried out its purpose of providing an organization to make possible closer student co-operation with the faculty and to give the students greater opportunities for self-direction by letting them express their own ideas on matters of school importance, to the end that better citizens might be made of our pupils.

Outstanding among the finished enterprises of this year's council was the publishing of the first High School Handbook in Columbus which just overshadowed the success of the second annual open session and the Polar Bear drive.

The officers of the council elected for the year were: Robert Newlon, president; Emily Houston, vice president; Virginia Shoop, secretary, and Elliott Aydelott, treasurer. The Executive Board consisted of the chairmen of the following committees: the Building, Corridors, Library, Cafeteria, Social, Handbook, Honor Rooms, Girls' Scholarship, Home Room and Activities; together with the officers and members ex-officio who were the presidents of the senior and junior classes and the Editor of the Polaris. Miss Eleanor Skinner, the vice principal, with Miss Bertha Jacobs and Mr. M. H. Hagley were the able faculty advisers.

Those in the picture are:

First Row: (Left to right): Rosamond Sterrett, Roberta Connolley, Martha McBride, John Forsythe, Mary Sabine, Naomi Ballard, Charles Burbacher, Clara Eagle, Jack Evans, Marjorie Ossing.

Second Row: Martha Grey, Charles Griffith, Emily Houston, Elliott Aydelott, Virginia Shoop, Robert Newlon, Miss Eleanor Skinner, Florence Parker, Horace Davidson, Margaret Tucker, Lee Landsittle, Margaret Schuh, Albert Miller.

Third Row: Winifred Warner, Theodore Bretz, Jafola Hibbard, Charlotte Worrell, Dorothy Conklin, Florence Mirick, Mary Frances Fox, Sam Pritchard, Elsie Smith, Lawrence Mahaffey, Juanita Bowers, William Harper, Eleanor Harmon, Robert Larrimer.

Fourth Row: Carroll Bazler, Ruth Connell, Howard Bass, Mary Keyes, Joe Walkup, Martha Richwine, Miss Bertha Jacobs, Olive Jones, Edgar Wolfe, Ruth Irwin, Albert Kostoff, Frank Taylor.

Fifth Row: Paul Riegel, Robert M. H. Wilson, Walter Pierson, John Linn, George Lentz, Harold Westervelt, George McClellan, Paul Dennis, Cleo Dumaree, Mr. Marion Hagley.

The following members were not in the picture:

John Richards, David Chancellor, Mildred Sprague, Gladys Vogel, Dorothy Hooper, Ruth Alexander.

LEONARD STIERS

THE EXECUTIVE BOARD

FIRST ROW: Robert Newlon, Emily Houston, Virginia Shoop, Elliott Aydelott.
SECOND ROW: Charlotte Worrell, Robert M. H. Wilson, Olive Jones.
THIRD ROW: Lee Landsittel, Jack Evans, Edgar W. Wolfe.
FOURTH ROW: David Chancellor, Winifred Warner, Paul Dennis.
FIFTH ROW: Cleo Dumaree, Elsie Smith, Naomi Ballard, Charles Griffith.

THE EXECUTIVE BOARD

THE STUDENT COUNCIL

Robert Newlon ..... President
Emily Houston ..... Vice President
Virginia Shoop ..... Secretary
Elliott Aydelott ..... Treasurer

COMMITTEE CHAIRMEN

Activities ..... Winifred Warner
Building ..... Cleo Dumaree
Cafeteria ..... Charles Griffith
Corridors ..... Paul Dennis
Girls' Scholarship Fund ..... Elsie Smith
Hand Book ..... David Chancellor
Home Room ..... Charlotte Worrell
Honor Rooms ..... Robert M. H. Wilson
Library ..... Naomi Ballard
Social ..... Olive Jones

EX-OFFICIO

President Senior Class ..... Jack Evans
President Junior Class ..... Lee Landsittel
Managing Editor The Polaris ..... Edgar W. Wolfe

Y. W. C. A.

Y. W. C. A.

"Follow, follow, follow the gleam,
Banners unfurled o'er all the world,
Follow, follow, follow the gleam,
To the chalice that is the grail."

THE Y. W. C. A. just closed a very successful year with an enrollment of 310. In the form of a contest, a membership drive was conducted under the leadership of Olive Jones and Gertrude Walker, representing the Blue and White sides respectively. Because the Blue enrolled more than the White, they were entertained at a party in the gym by the Whites.

The Christmas program this year was under the direction of the Y. W. C. A. with Roberta Connolley presiding. Martha Richwine had charge of the stage decorations and Martha Collicott headed the social service committee. Y. W. representatives from each registration room brought forward the gifts that the whole student body had donated. The Girl Reserves certainly followed the gleam by providing cheer and substantial relief for fifteen destitute families in the northern part of the city. Clothing, food and money were sent as the girls' holiday offering.

At a Y. W. conference held at Cincinnati, March 27-30, Roberta Connolley, Martha Collicott, Beatrice Aderholt and Elva Chamblin represented North and returned with many helpful hints for our Girl Reserves.

Several parties were held during the year which served as get-togethers for the old and new girls and made them become better acquainted.

This years' officers were:

Roberta Connolley, President; Winifred Warner, Vice President; Olive Jones, Secretary, and Adelaide Earhart, Treasurer. The advisors were Miss Junk, Miss Mulligan and Miss Bancroft.

The officers for the coming year are:

Charlotte Worrell, President; Olive Jones, Vice President; Mary Phelps, Secretary, and Sarah L. Ervin, Treasurer.

MARTHA MCBRIDE,
ELVA CHAMBLIN,

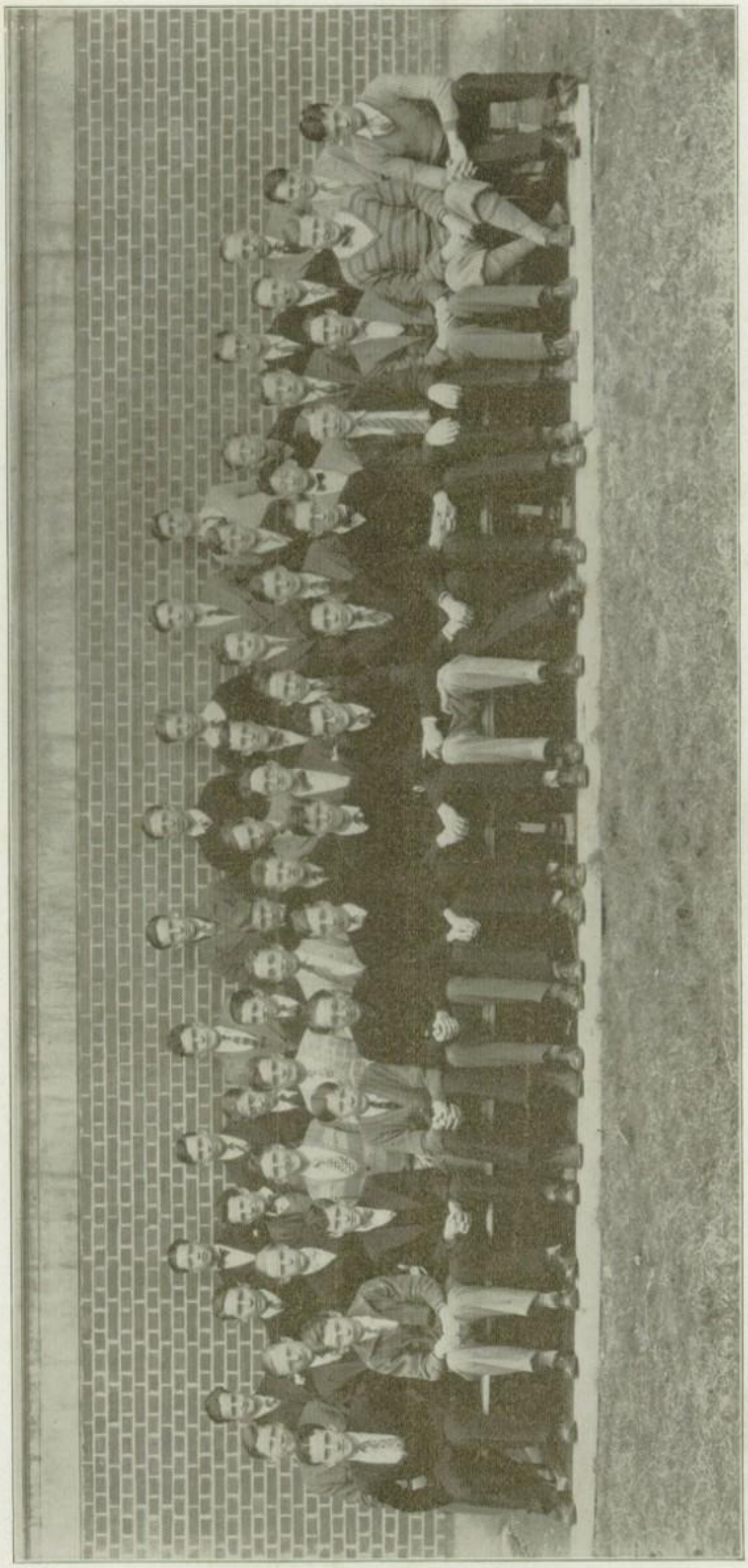

H.-Y

NORTH HI-Y CLUB

THE Hi-Y Club of 1925-26 had an unusually successful year. At the first meeting of this organization there were but twelve members, at present the roster contains sixty-eight names of active members.

During the school year the North Club contributed to the World Outreach Fund; helped the Salvation Army deliver twelve bushels of apples and potatoes to the needy at Christmas; put on a minstrel show; won the basketball championship of the city Hi-Y league; sent representatives to the Ohio and Zanesville conferences; contributed to the fund to send a representative from Ohio to the International Conference at Helsingfors, Finland; ran the city of Columbus for one day; having elected Robert Newlon as Mayor; conducted a Find-yourself-Campaign throughout the school, and conducted Church services. At present the club has a recreational ball team which is a strong contender for the city Hi-Y championship.

Some of the speakers who addressed the club were: Mr. John W. Pontius, Mr. J. A. Puffer, Mayor James M. Thomas, and Mr. Garbich, Westpoint All-American Center, 1923, '24. Mr. Lawrence and Mr. Waltermire were the faculty advisers. The officers for the year were: Hubert Nichol, president; Robert Newlon, vice-president; Edgar Wolfe, secretary and treasurer; Robert Thompson, representative-at-large.

The members in the picture are:

FRONT ROW: (Left to right): Don Miller, William Smith, Richard Rosenberger, Donald Trutier, Russell Caylor, Edgar Wolfe, Hubert Nichol, Robert Newlon, Albert Miller, Walter Frank, William Johnson, Charles Kidwell, Joseph Walkup, Robert Thompson.

SECOND ROW: John Forsythe, Holmes Ruggles, Lawrence Mahaffey, Charles Okerbloom, Robert Burns, Robert Earhart, Lawrence Leahy, George McClellan, Robert Estep, Paul Hegler, Fuyuki Barnes, Waldo Walker, Cleo Dumaree, Earl Brown.

THIRD ROW: Robert Hindman, John Richards, Robert Boyles, Nevin Fountain, Charles Griffith, James Walden, Emerson Walters, Floyd Bell, Ernest Turner, Paul Dennis, Leonard Mowery, Robert M. H. Wilson, Mr. Waltermire.

FOURTH ROW: Leonard Stiers, Richard Jarvis, Morris Windom, Walter Pierson, Robert Abernathy, Burvil Glenn, Lowell Christman, John Linn.

HUBERT NICHOL.

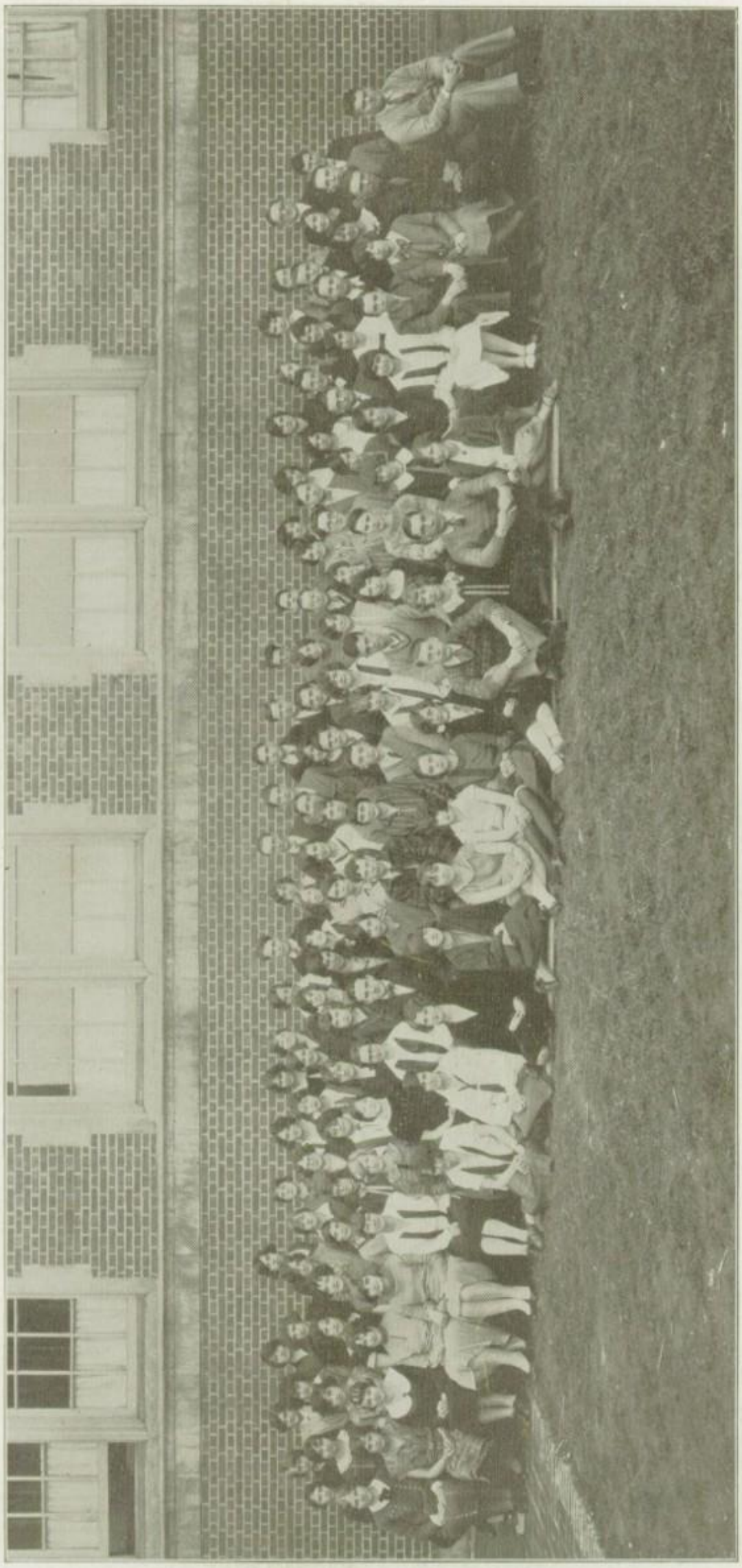

THE ORPHEUS CHORAL SOCIETY

THE ORPHEUS CHORAL SOCIETY

THE Orpheus Choral Society has been a musical organization at at North for many years. Its purpose is to stimulate the desire for better busic among its members and all the pupils of the school. Several artist programs as well as student entertainments were given throughout the year including one by Mr. and Mrs. Earl Hopkins and another by Cecil Fanning and an auditorium program by students before the school. The very successful year was ended with a party. Officers for the year were: President, Robert Thompson; Vice-President, Earl Brown; Secretary, Marguerite Manring; Treasurer, Evelyn Kocher. Miss Faye Rees is faculty adviser.

Those in the picture are:

First Row: (Left to right): Ruth Stultz; Violet Tretch; Amelia Littlefield; Lucile Harrington; Georgia McCombs; Gwendolyn Wood; Alice McFadden; Marg Tidrick; Charles Conrad; Eleanor Marshall; Chester Renollet; Dorothy Martin.

Second Row: (Left to right): Anita Clark; Margaret Tucker; Harriet Heller; Mary Tolle; Lucille Bowers; Beatrice Wolfe; Charlotte Shaw; Helen June McCoy; Elizabeth Crater; Don Miller; Eula De Nune; Donald Easley; Rosalee Johnson; Glenn Roberts; Marguerite Manring; Bob Thompson; Evelyn Kocher; Earl Brown; Mary Furgeson; Catherine Wells; Frances Dum; James Hayes; Marjorie West; Bill Price; Harold Fissel.

Third Row: (Left to right): Muriel Miller; Celeste Knight; Marjorie Sewell; Mildred Westervelt; Leona Saunders; Kathryn Wilson; Edna Ziebold; Lucy Hanna; Alice Hughes; Anna Ruth Fulton; Eleanor Lesher; Mary Frances Focke; Betty Morris; Joe Trautman; Olive Jones; Leona Rhodes; Dorothy Schuh; George McClellan; Margaret Schuh; William Reasor; Mildred VanDervort; Edwin Brown; Marion Morse; Cleo Dumaree.

Fourth Row: (Left to right): Lucy Caldwell; Mary Frances Fox; Bernice Dalgarn; Evelyn Bourgardes; Ione Taylor; Gladys Steenrod; Dorothy Becker; Ruth DeWitt; Amelia De Pietro; Gwendolyn Long; Eleanor Strong; Rachel Helmet; Everett Swain; Eleanor Harmon; Russel Hale; Edith Ellis; Roland McCreary; Eleanor White; John Lepper; Virginia Beyerley; Bob Boyles; Jo Thompson; Tom Lewis; Marjorie Dum; Dick Rosenberger.

Top Row: (Left to right): Dorothy Winnard; Marjorie Mercer; Martha Collicott; Margaret Horrigan; Alice Tippitt; Frances Shaffer; Marjorie Whitacre; Harry Jackson; Evelyn Ward; Vern Wright; Art Griffith; Lowell Christman; Paul Dennis; David Cupp; John Haines; Adelaide Earhart; Mary Margaret Williams; Martha Richwine; Virginia Scott; Millicent Legg; Miss Rees; Mr. Lehman; Margaret Schuh.

WATAUGA SENATE

WATAUGA SENATE

THE Senate of Watauga is a student organization of the History Department and provides excellent training for leadership and practical citizenship.

This body is limited to forty members, only Seniors and Juniors being eligible.

The organization functions just as our own State Legislature. Bills are introduced, referred to standing committees placed on the calendar, amended, debated, and passed.

Mr. R. H. Oman is the Faculty Adviser and serves as President of the Senate.

The officers for the past year were: Cleo Dumaree, President Pro Tem; Jack Davis, Minority Leader; Marjorie Dum, Clerk; Margaret Nesbitt, Assistant Clerk; Virginia Gentlemen, Engrossing Clerk; George Lentz, Bill Clerk; Samuel Pritchard, Financial Clerk; Hubert Nichol, Sergeant-at-Arms; Charles Hannum, Assistant Sergeant-at-Arms.

Room 228 served for the Senate Chamber and the meetings were held on Tuesdays the seventh and eighth periods.

As they appear in the picture:

First Row: (Left to right): Virginia Springer, Betty Shirey, Cleo Dumaree; Marjorie Dum, Jack Davis, Margaret Nesbitt, Albert Kostoff, Josephine Thompson, Samuel Pritchard, Dorothy Hooper, Mr. R. H. Oman.

Second Row: Celeste Knight, Miriam Riddle, Harold Palmer, Emily Houston, Richard Meyer, Anita Clark, Florence Mirick, Margaret Schmitter, Leona Rhodes, Countess Noe.

Third Row: Mary McKinley, Virginia Shoop, Charles Hannum, Flora-Belle Bolin, Addison Hudson, Elma Whitney, Ben Blinn, Katherine Squires, Howard Bass.

Fourth Row: Walter Pierson, Hubert Nichol, George Lentz, Fred Johnson.

FLORA-BELLE BOHN.

WATAUGA HOUSE

WATAUGA HOUSE

WITH the entrance into the new building, demands for the reorganization of the Watauga Republic, were renewed with the result that, with the opening of the second year at the new North, the august Representatives assembled to settle affairs of State.

This eighth session of the House was one of the most, if not the most, interesting of all the others. Representatives introduced more bills than any House before them and their interest and co-operation in working made the whole session one of pleasure and enjoyment. About forty bills were submitted and sixteen printed for the House, alone.

Exciting debates were held, the best probably being on the bill introduced by Fuyuki Barnes, Relative to Providing for the Fixing of the Age Limit at which a Citizen of the Watauga Republic may Vote and Regulating Suffrage. According to the Speaker's view, it was the finest that had ever been given in the House, despite its past records.

The members of the House are:

First Row: Marjorie Sewell, Fuyuki Barnes, Mary Phelps, John Forsythe, Adelaide Earhart, Dick Jarvis, Robert Newlon, Catherine Calaway, James Walden, Orpha Summers, Dick Grob.

Second Row: Eleanor Harmon, Eleanor Weinland, Florence Dye, Virginia Gentleman, Pauline Renz, Ione Taylor, Charlotte Shaw, Evelyn Bourgardes, Esther Agler, Dorothy Martin, Eleanor Marshall.

Third Row: Lyle Babbitt, Virginia Taylor, Ruth DeWitt, Jessie Rhulman, Lucy Hanna, Edna Ziebold, Horace Davidson, Irma Anderson, Pauline Ashbaugh, Edna Fuller, Mary James.

Fourth Row: Emerson Walters, Robert Allen, Vern Wright, Walter Frank, Robert Estep, Floyd Bell, Robert Brobst, William Smith, Horatio Atcheson, Albert Miller, Mr. Roy H. Oman.

The officers of the Watauga House are: Robert Newlon, pres-protem; Adelaide Earhart, Clerk; Catherine Calaway, Ass't Clerk; Richard Jarvis, Minority Leader; Mary Phelps, Financial Clerk; John Forsythe, Bill Clerk; Fuyuki Barnes, Engrossing Clerk; Richard Grob, Sergeant-at-Arms; James Waldon, Assistant Sergeant-at-Arms.

HONOR SOCIETY

HONOR SOCIETY

THIS year North High produced its Fifth Honor Society group, the Charles D. Everett Chapter of the National Honor Society of Secondary Schools. Eligibility consisted of 90% E's and G's during the four years of the High School Course and a commendable school spirit, character and leadership during the same time. Miss Eleanor Skinner heads the committee on eligibility for membership, which is composed of the heads of departments at North.

The officers this year were: President, Emerson Walters; Vice President, Elizabeth G. Miller; Secretary, Rosamond Sterrett; Student Treasurer, Winifred Warner, and Faculty Treasurer, Mr. A. B. Waltermire.

Those in the picture are:

First Row: Dorothy Bagely, Mary McAndrews, Evelyn Phillips, Rosamond Sterrett, Emerson Walters, Miss Skinner, Elizabeth G. Miller, Winfred Warner, Mary Corn, Eleanor Harmon, Countess Noe, Margaret Schuh, Lucy Hanna.

Second Row: Catherine Callaway, Virginia Scott, Emily Houston, Gladys Steenrod, Josephine Walker, Helen Murphy, Marguerite Manring, Eleanor Weinland, Esther Paine, Jessie Rhulman, Anita Clark, Edna Ziebold.

Third Row: Jeanette Archer, Elsie Smith, Florence Dye, Ruth Dewitt, Ella Ackerman, Anna Everard, Clara Eagle, Cleo Bennett, Margaret Nesbitt, Martha Richwine, Virginia Springer, Roberta Connolley, Evelyn Bourgardes.

Fourth Row: Ruth Connell, George Sabine, John Tilton, Charles Dickinson, George McClellan, Robert Newlon, Hubert Nichol, Albert Kostoff, Robert Nichols, Edgar Wolfe, and Mary Radcliffe.

Those not in picture are Bernice Addudell, Ruth Bennett, David Chancellor, William Connelley, Lucelle Cornetet, Adelaide Earhart, Mary Gearing, Elizabeth Guthrie, Mary Esther Hasting, Beulah Rhoades, Fred Schultz, Catherine Shaffer, Harold Smith, Virginia Taylor, Dorothy Winnard.

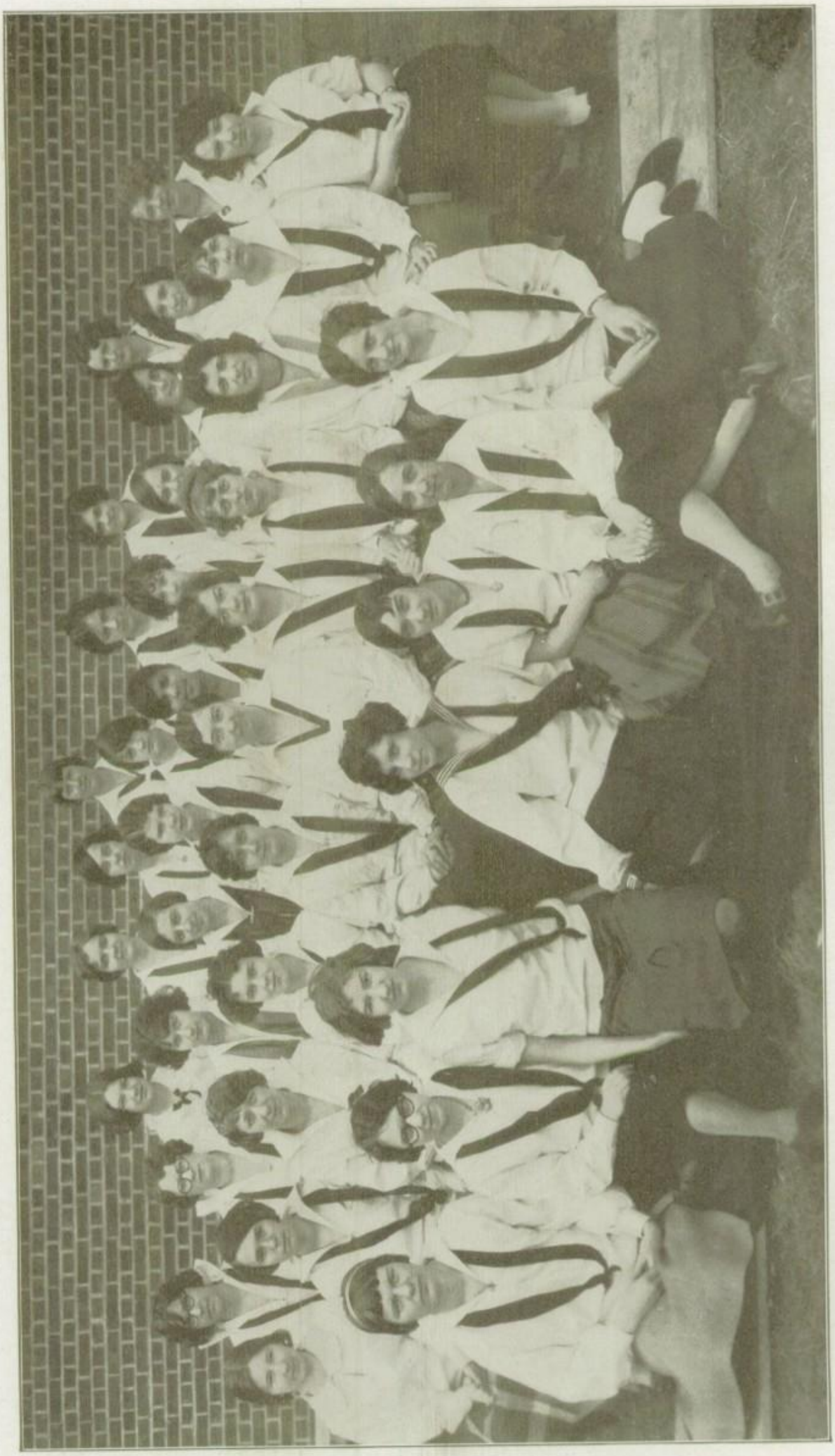

GIRLS' GLEE CLUB

THE GIRLS' GLEE CLUB

THE Girls' Glee Club, a long established organization of North since the founding of the school in 1893, this year has been under the direction of a new instructor, Miss Fay Rees. Until 1923, the club consisted of one group but at that time it was divided into Junior and Senior sections. Again in 1925 it was formed into one group and has remained as such through this year. Enrolled in the club are forty-four members.

During Good Music Week, the Club entertained at the Rotary Club Luncheon, and on May 13, sang at the Spring Festival of North Broadway Methodist Church. The girls also had an important place on the North High Annual Concert program, May 21.

First Row: Helen Elliot, Edna Sowerby, Bernice Dalgarn, Adelaide Earhart, Dorothy Schuh, Edith Ellis.

Second Row: Helen McCoy, Mary F. Foulke, Christine Kandel, Florence Parker, Eleanor Harmon, Miss Rees, Olive Jones, Eleanor Marshall, Marguerite Hartsook, Dorothy Becker, Evelyn Kocher.

Third Row: Naomi McKibben, Gladys Steenrod, Mary Frances Fox, Rachel Helmit, Millicent Legg, Irma Fields, Mildred Sprague, Virginia Scott, Margaret Williams, Margaret Tidrick, Elizabeth Currier.

Fourth Row: Mary Tolle, Roberta Connelly, Martha Collicott, Beatrice Wolfe, Marjorie Mercer, Evelyn Bourgardes, Dorothy Winnard, Emelia Littlefield.

Those not in the picture are: Katherine Dunnick, Eleanor White, Margaret Schuh, Mildred Peters, Margaret Kappler, Virginia Beyerly, Eleanor Lesher, Charlotte Shaw, Lee Atwell, Rowena Bond.

BOYS' GLEE CLUB

BOYS' GLEE CLUB

THE Boys' Glee Club which has been among North's organizations for many years, had a very successful year. Under the direction of Mr. W. H. Lehman, the club made several appearances including the May Festival in which they had a prominent part. This Festival is to be an annual event in which all the musical organizations take part.

The officers were Edwin Brown, president; Robert Boyles, vice president, and Paul Dennis, secretary-treasurer. Those in picture, left to right are:

First Row: (At bottom): Ronald McCreary, David Cupp, Edward Hoover. Virgil Warner, Richard Rosenberger, Earl Brown, Cleo Dumaree, William Reasor.

Second Row: Donald Easley, Harry Jackson, John Tepper, William Price, Tom Lewis, Ronald Colbertson, Don Trubee, Frank Neal.

Third Row: Paul Jones, Everett Swain, Russel Hale, Arthur Griffith, Glenn Roberts, Robert Thompson, Edwin Brown, Howard Bass, Don Miller.

Top Row: Mr. Lehman, Joe Trautman, George McClellan, Earnest Turner, Frank Long, Robert Boyles, Paul Dennis, Lowell Christman.

Those not in the picture, Harold Kegg and Albert Hurst.

Wm. Reasor,
Bob Boyles.

THE DOUBLE MIXED QUARTETTE

THE double mixed quartette was organized last fall by Mrs. Hess, and later came under the leadership of Miss Rees. Although called upon to learn some very difficult music, they responded to Miss Rees's calls for practice with wonderful spirit, and have earned a just reward. Probably the most conspicuous of their engagements was the program they put on at the Lions' Club Luncheon. Besides this, they sang at several auditorium meetings of the school. The personnel of the double mixed quartette was: Sopranos, Margaret Schuh, Mildred Sprague; Altos, Evelyn Kocher, Dorothy Winnard; Tenors, Joe Trautman, Robert Thompson; Basses, Edwin Brown, and Arthur Griffith.

THE MALE QUARTETTE

The male quartette was organized last fall by Miss Faye Rees, and under her direction became one of the most popular of all the musical groups. They were recognized throughout the city for their musical talent, having appeared at several churches and singing at various school affairs, including the "N" club banquet and the North P.-T. A. On April 30 they were one of the major attractions of the North High School program which was broadcast from station WAIU for the encouragement of the new North High Recreation Field. The personnel of quartette from left to right, is as follows: Second Tenor, Joe Trautman; First Tenor, Bob Boyles; First Bass, Bob Thompson; Second Bass, Edwin Brown.

THE OCTETTE

The latest organization in the vocal ensembles was the Girls' Octette, also under the direction of the untiring efforts of Miss Rees. The Octette, although organized at a late date, was able to sing at the various auditorium programs and was greatly appreciated.

The names of the Octette from left to right are: Eleanor Harmon, First Alto; Eleanor Marshall, Second Soprano; Rachel Helmit, First Alto; Helen Elliot, Second Alto; Naomi McKibben, Second Soprano; Emelia Littlefield, First Soprano; Gladys Steenrod, First Soprano, and Dorothy Schuh, Second Alto.

ROBERT BOYLES.

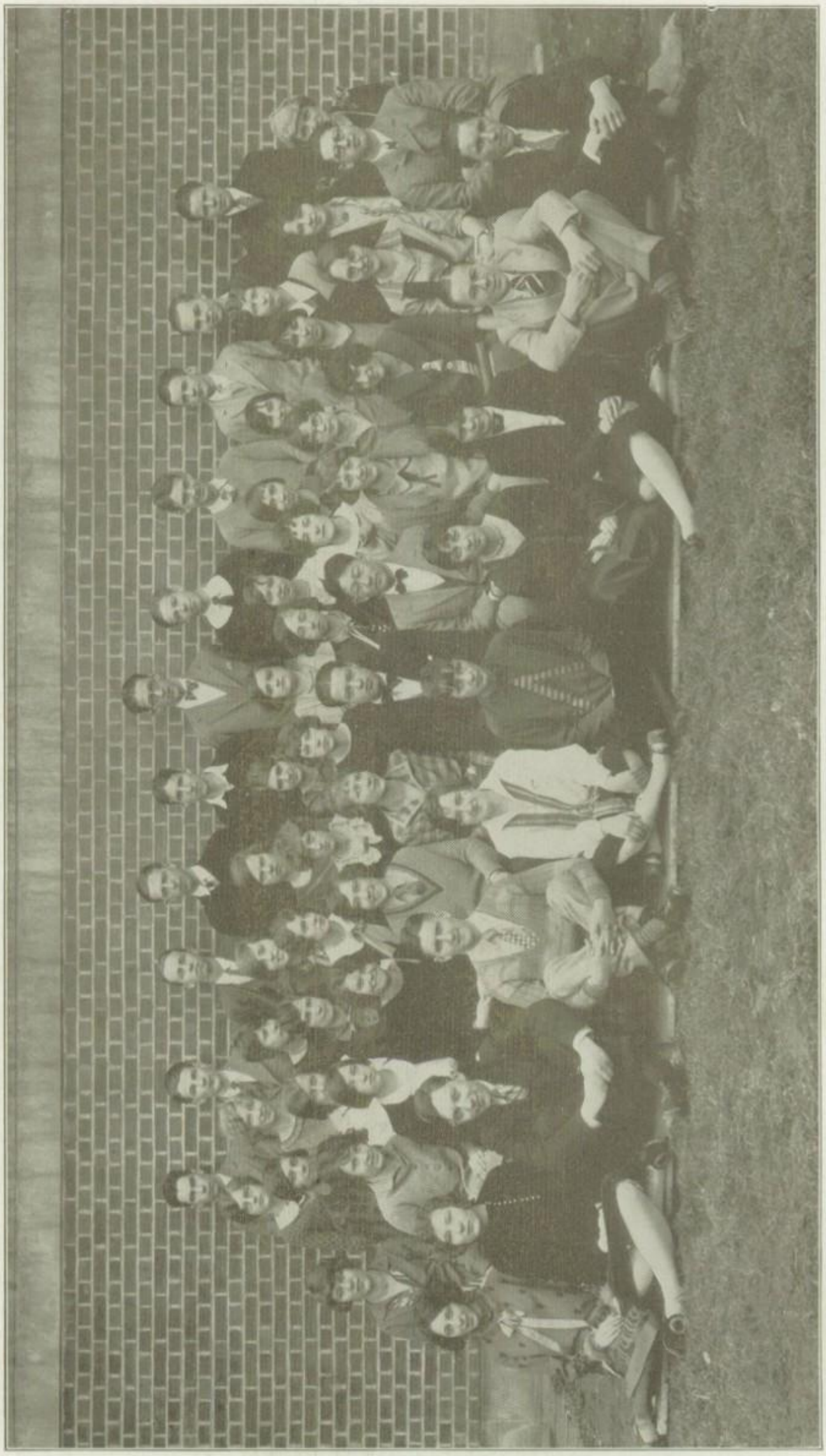

MARIGALE ART CLUB

THE MARIGALE ART CLUB

THE Marigale Art Club, organized February 4, 1925, ended its second and most successful year, under the efficient guidance of Miss Mary C. Gale, Art teacher, in honor of whom the club was named, and the able leadership of Leonard Stiers, the president. The purpose of the club was to afford closer contact between its members and the artists themselves. Only those who were either junior or senior in art were eligible for membership, although others especially interested were permitted to attend the meetings and trips.

The club's activities for the year included four after-school trips to the homes and studios of different well-known artists, and one to the Columbus Gallery of Fine Arts. Several illustrated talks were also given at the school by artists. While twice during the year, paintings by nationally known artists were exhibited in the art gallery for the benefit of the whole school. A party was held on the roof adjoining the art room, in May; this was followed by a combination picnic, hike and sketching trip.

A very appropriate pin for this organization was designed by Leonard Stiers. It is of silver in the shape of an artist's palette, with the word Marigale, also silver, written around the edge and set in a background of dark blue.

The officers of the club were: Leonard Stiers, President; Beulah Rhodes, Vice President; Fuyuki Barnes, Secretary, and Orren Dowdy, Sergeant-at-Arms.

Those in the picture are:

Left to right:

First Row: Ruth Lauer, Jean Painter, Jack Arnold, Chuck Okerbloom, Virginia Evans, Katherine Brooks, Mildred Caulkins, Alice Tippet, Roland McCreary, Ed Lind.

Second Row: Barsheba Work, Hazel Pope, Eloise Johnson, Eunice Jones, Gertrude Walker, Beulah Rhodes, Leonard Stiers, Fuyuki Barnes, Christine Kandel, Mary Patton, Virginia Jeffries, Ralph Trivella.

Third Row: Margaret Nesbitt, Beatrice Torbert, Peggy Ryan, Mary Gudgeon, Gwen Coe, Mary Katherine Atwood, Florence Mirick, Leona Saunders, Anna Everard, Margaret Schmitter, Janice Minton, Miss Mary C. Gale.

Fourth Row: Mildred Lehman, Marion Thompson, Irma May Smith, Mildred Young, Doris Cadley, Margaret Mayer, Dorothy Bass, Maxine Magill, Helen Sanford, Iris Rundle, Ruth Henderson.

Top Row: Frank Callahan, Art Griffith, Bob Little, Bob Abernethy, George Lentz, Orren Dowdy, Burvil Glenn, Bill Masters, Reid Clutter, James Speckman, Dick Meyer.

Those not present are:

Jo Bell, Earl McClintock, Emmabelle Berry, Tom Treadway, Sara Bower, Donna Curl, Olive Scott, Richard Cappel, Leonard Cohen, Vernal De Fosset, Fuyuki Barnes.

HAIG MATH CLUB

THE HAIG MATH CLUB

THE Haig Math Club under the supervision of Miss Mabel Kutz introduced the first Math Society in North High. It was organized last October with an aim for more interest and higher scholarship in the subject. The association was named in honor of Miss Mary Haig, an excellent teacher for many years at old North High.

There were sixty-five members in the club this past year. The requirements of eligibility were E or G in Math and passing grades in all other subjects.

On the third Wednesday of the month the meetings were held, when interesting programs were presented on mathematical topics. During the winter one party was given and a June picnic closed the club meetings for the school year.

Officers for the last year were: Charles Parker, president; Sara Ervin, vice president; Jeanne Wilcox, secretary; Richard Austin, treasurer, and Billy Montgomery, sergeant-at-arms.

Those in the picture are:

Bottom Row (Left to right): Fred Morrison, Lloyd Laird, Paul Urban, John Haines, Herbert Arnold, Lucille Christman, Ella Ackerman, Ruth Gearing, James Kinney, Marjorie Ossing.

Second Row: Miss Kutz, Louise Moul, Richard Austin, Margaret Richardson, Charles Parker, Mary Johnson, Thomas Ervin, Jeanne Wilcox, Lawrence Walters, Lottabelle Welsh, Billy Montgomery, Wilhelmena Springer.

Third Row: Frances Scharer, Ruth Muething, Sara Ervin, Paul Robbins, Elizabeth Smith, William Gutherie, Beatrice Torbert, Darwin Renner, Mary Frances Fox, Florence Parker, Robert Nichols.

Fourth Row: Dan Zipperlin, Dorothy Renner, Mary Phelps, Jean Ervin, Robert Young, Helena Pauley, Catherine McAndrews, Albert Kostoff, Olive Jones, William Nesser, Robert Cassile.

Top Row: Fred Schmink, Doyt Bell, Bruce Young, Brandon Rightmire, Edward Evans, Marjorie Ossing, Charles Morgan, Paul Holstein, Byron Koontz, and Joe Walkup.

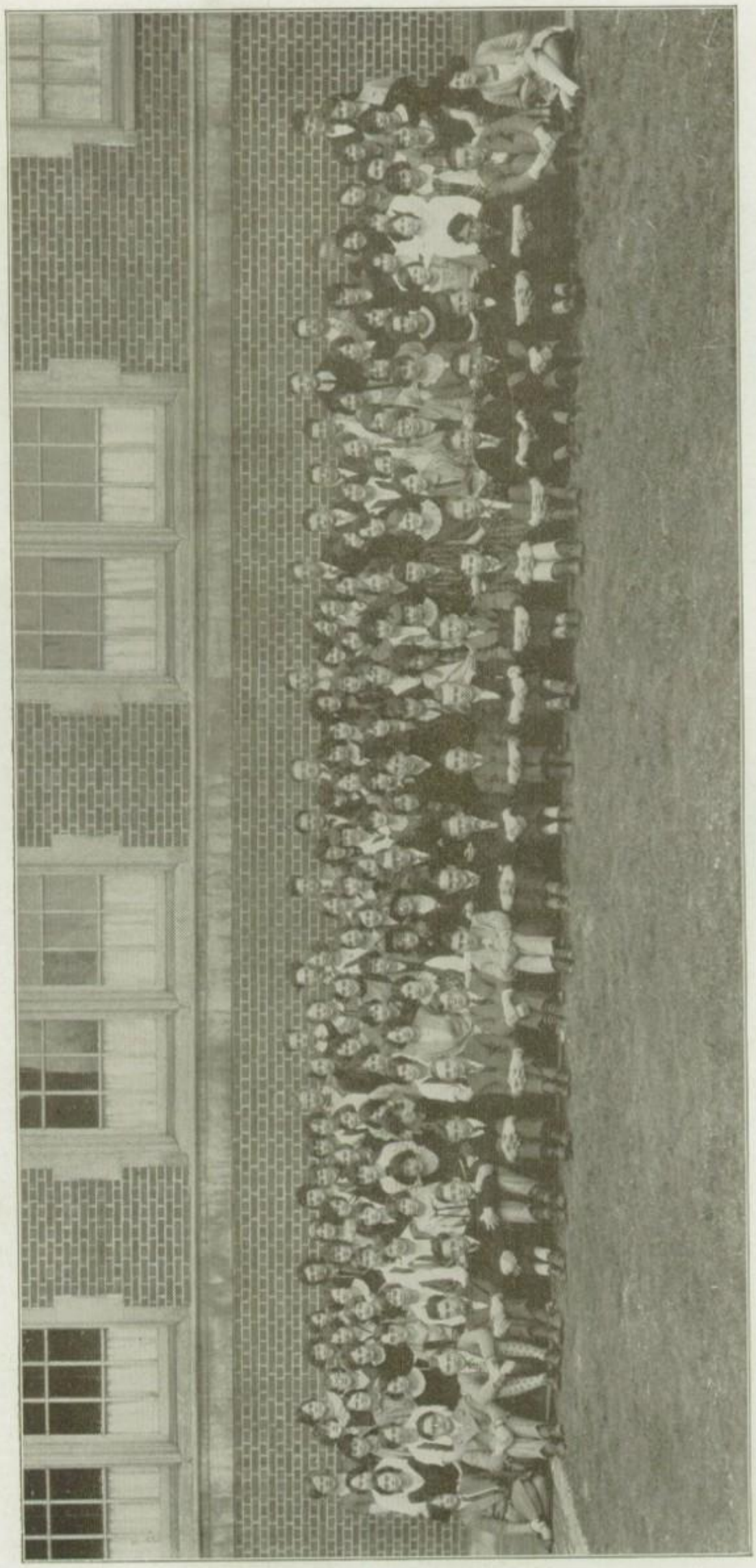

THE AVON CLUB

THE AVON CLUB

THE AVON CLUB was organized in March, 1925, by pupils in the 19th and 20th Century English classes of Miss Abigail E. Simpson, who acts as Faculty advisor.

The present membership is 180, composed of students taking 11th grade or 19th and 20th Century English, with grades of E or G.

Modern prose, and poetry, and original poems, short stories, and essays by the members, with talks by outside speakers compose the programs. The authors studied this year are David Grayson, Amy Lowell, William Dean Howells, Edith Thomas, Robert Frost, Mark Twain, and Edwin Markham.

Eight programs have been presented this year, including two Auditorium programs; at one of these Professor William L. Graves spoke on "Good English," at the other — a Shakespearean Anniversary Program — Professor Joseph V. Denney gave an address on "Shakespeare, The Man," and a group of Shakespearean songs was sung by Miss Winifred Dickson, accompanied by Mr. Edwin Stainbrook. Mr. Roy H. Oman at one of the meetings gave a splendid picture of "English Literary Shrines."

From the delightful Christmas party a bushel basket of toys was sent to the Children's Home, and the tree and trimmings were given to the North Side Day Nursery.

At the Annual Picnic held at the Storage Dam an outdoor play was presented and various sports indulged in.

The Avon Club Book nook in the Library, a Club project initiated by last year's Club, now contains more than 60 volumes and is at the service of the whole school.

The Club colors are Royal Blue and Gold. The pin is an A in blue enamel bordered with gold. The motto is: "Carry On."

The officers are: Robert M. H. Wilson, President; Virginia Taylor, Vice President; Marian Morse, Secretary; and George Lentz, Treasurer.

The members of the club are Ella Ackerman, Charlotte Addison, Beatrice Aderholt, Kenna Agee, Ruth Alexander, Margaret Anderson, Jeanette Archer, Horatio Atchison, Dorothy Bagley, Jack Baker, Naomi Ballard, Roberta Barr, Clifford Blackburn, Virginia Bolin, Sara Bower, James Brashear, Theodore Bretz, Doris Cadley, Kathrine Brooks, Zelma Brudge, Charles Burbacher, Catherine Calaway, Janet Card, Frank Chaffin, Lowell Christman, Juliana Clum, Reid Clutter, Gwen Coe, Genevieve Corbin, Mary Corn, Myrl Cramer, Donna Curl, Elizabeth Currier, Dorothy Curtice, Horace Davidson, Richard Deeg, Eleanor Diltz, Cleona DeVer, Pauline De Vitt, Ruth De Witt, Kathryn Dunnick, Demetra Dutton, Sara Louise Ervin, Dale D. G. Fesley, Robert Ewing, Wilbur Farris, Rosemary Fetsch, Helen Forester, Helen Forquer, Nevin Fountain, Mary Frances Fox, Elaine Gibson, Richard Grace, Dorothy Graham, Rachel Graham, Elinor Grover, John Hummel, Lucile Harrington, Josephine Higgy, Robert Hindman, Thelma Hoffman, Paul Holstein, Dorothy Hooper, Betty Hyde, Edith Ide, Mary James, Virginia Jeffries, Rosalie Johnson, William Johnson, Eunice Jones, Olive Jones, Frances Justus, Christine Kandel, Mildred Karn, Harold Kegg, Samuel Keller, Dorothy Kellog, Charles Kelsey, Elmer Kelly, Mary Keyes Harold Koch, Irene Koons, Charles Kuntz, Lawrence Larrimer, Lawrence Leahy, Florence Lenghan, George Lentz, Eleanor Lesher, Dorothy Levengood, Tom Lewis, John Linn, Emelia Littlefield, Beatrice Louis, Maxine Magill, Beatrice Mann, Elden Marshall, Lois Mason, Cathrine McAndrews, Mary McAndrews, George McClellan, Evelyn McCloud, Helen McCoy, Carl McKenzie, William McKinley, Mildred Meyer, Elizabeth W. Miller, Janice Minton, Helen Moody, Alberta Moore, Hayden Monroe, Marian Morse, Helen Murphy, Franklin Neel, Albert Nerney, Jean Painter, Dorothy Peck, Edith Peterson, Evelyn Phillips, Hazel Pope, Martha Postle, Elizabeth Porter, Beman Pound, Lois Purdy, Fenton Reighley, Freda Renollet, Leona Rhodes, Kathrine Richwine, Gus Roumeliote, Mary Sabine, Helen Sandfort, Leona Saunders, Katherine Schafer, Olive Scott, Virginia Scott; Jane Searles, Kathryn Shy, Clarabel Smith, Elsie Smith, Mildred Sprague, Wilhelmina Sprenger, Harry Staley, Arema Steele, Rosamond Sterrett, Leonard Stiers, Emily Stout, Eleanor Strong, Frances Strouthers, Virginia Taylor, Beatrice Torbet, Jack Trees, Ralph Trivella, Elizabeth Tudor, Wilda Turnbull, Norman Tyne, Lenore Utley, Gladys Vogel, Florence Walden, Gertrude Walker, Ettamae Walker, Joe Walkup, Thor Waxbon, Marjorie Whitaker, Elma Whitney, June Wildpret, Mary M. Williams, Jean Willison, Robert M. H. Wilson, Beatrice Wolfe.

ELIZABETH TUDOR.

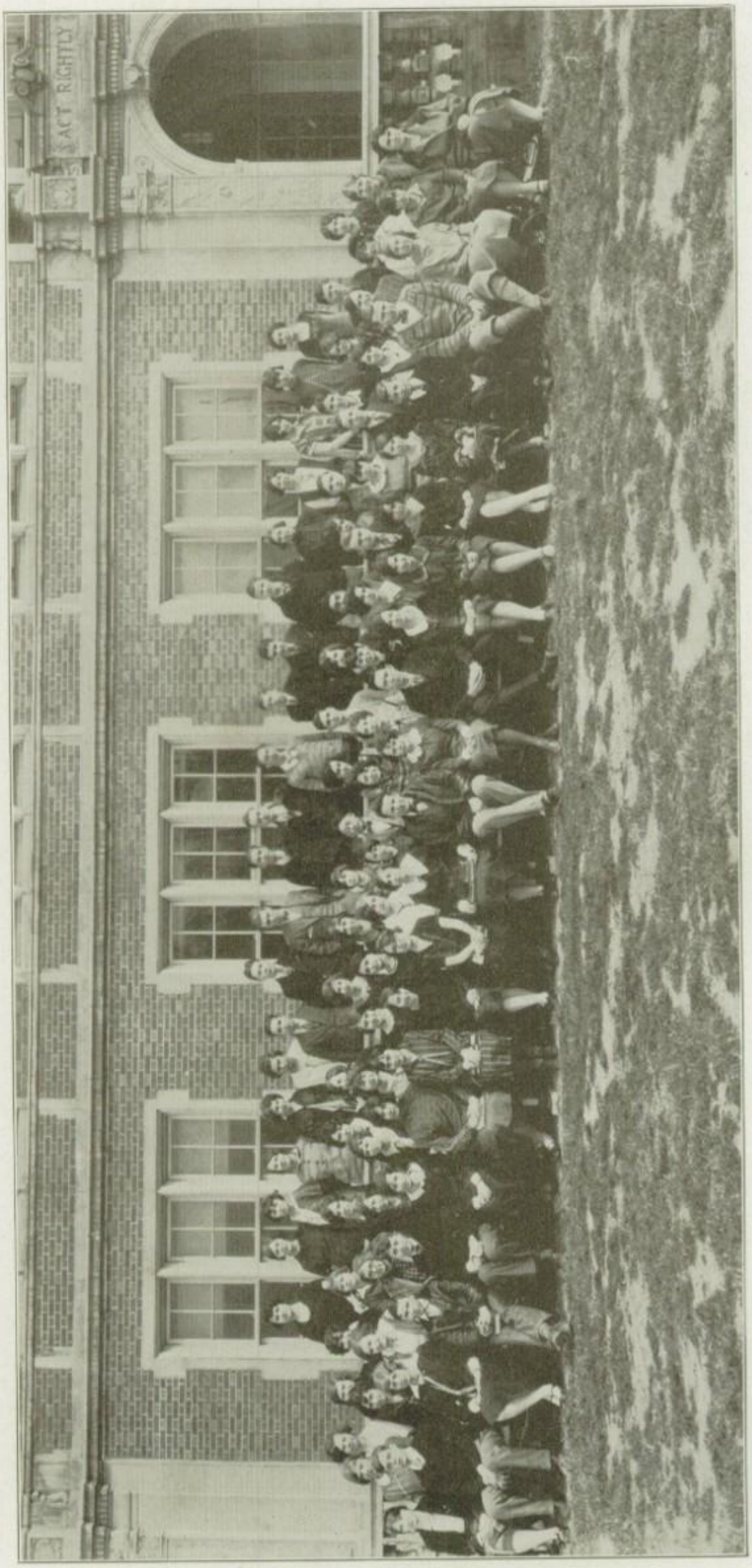

VERGILIANS

VERGILIANS

VERGILIANS, a senior Latin club organized to promote an interest in the classics, was founded in 1922 by Mrs. Clara F. Milligan, head of the Latin department. The motto is "Non vivere, sed valere est vita," which means, "Not to live, but to amount to something, is life."

Students who are studying Vergil or who have completed the work, are eligible to membership. The dues are twenty-five cents a year.

The club meets once a month when an interesting program is presented. This year the members took an imaginary trip through Italy with competent guides who gave mind pictures of all the points of interest.

The Vergilians were in charge of an auditorium program, January 27. Dr. M. B. Ogle, dean of the Classical Department of Ohio State University, regretted that so little time is now spent in reading worth-while books, but expressed confidence in the youth of today and their sincerity.

The officers for this year are: Jack Evans, president; Rosamond Sterrett, vice president; Hazel Paul, secretary; Edna Ziebold, treasurer, and Bob Boyles, sergeant-at-arms.

Those in the picture are:

Bottom Row (Left to right): Helen McCoy, Fenton Reighley, Eleanor Marshall, Kenna Agee, Ned Laylin, Virginia Taylor, Sarah Morris, Rosalie Johnston, Mary Blackwood, Kathryn Pratt, Elizabeth Porter, Bob Boyles, Hazel Paul, Jack Evans, Rosamond Sterrett, Margaret Schuh, Ruth Bennett, Florence Venneman, Fred Edmonston, Joseph Walkup, Emma Kost, Martha Postle, Lucile Cornetet.

Second Row: Dorothy Kellogg, Alberta Moore, Katherine Schafer, Elizabeth Coy, Pauline Renz, Ruth Bowerman, Claribelle Smith, Helen Moody, Ella Ackerman, Beatrice Torbert, Marjorie Blackwood, Dorothy Hooper, Dorothy Conklin, Lois Purdy, Mary Hadley, Tom Lewis, Fern Forquer, Paul Holstein, Sara Ervin, Ruth DeWitt, Elma Whitney, Anita Clark

Third Row: Marjorie Whitaker, Eleanor Weinland, Juanita Bowers, Ione Taylor, Evelyn Bourgardes, Ruth Connell, Virginia Springer, Bernice Dalgarn, Helen Sandfort, Dorothy Levengood, Fuyuki Barnes, Wildah Turnbull, John Linn, Olive Jones, Charles Dickinson, Elizabeth Tudor, Lowell Christman, George Lentz, Emmalou Helser, Hubert Nichol, Pauline Ashbaugh

Back Row: Mary M. James, Florence Dye, Virginia Gentleman, Katherine Dunnick, Marjorie Ossing, Mary Gearing, Harold Koch, Fred Parcher, Robert Allen, Paul Suttner, Ralph Goodsell, Robert Cassile, Robert Nichols, Gus Roumeliote, Elden Marshall, Margaret Coy, Jeanette Archer, Frances Miles, Katherine Brooks, Florence Parker.

Edna Ziebold.

La Luz

THE LA LUZ SPANISH CLUB

FOR two years the La Luz Spanish Club has progressed very successfully. They have done many things that have helped the club considerably. Besides promoting an interest in Spanish life, customs, and speech, at regular bi-weekly meetings, social activities have been staged at intervals to foster fellowship among the members.

The club conducted an Auditorium program in March, 1926, at this time professor, Glen S. Barr, gave an interesting lecture on South America and illustrated with slides.

The La Luz pins are designed with the Coat-of-Arms of Spain.

The dues for each semester are twenty-five cents. Part of this money is used for the purchase of different Spanish newspapers printed in the United States. This kind of work is a change from the daily text book and also gives the pupils a wider knowledge of the Spanish language. The papers used were La Prensa and El Eco.

The officers who were elected for this semester were the following:

Elliot Aydelott, president; Dorothy Winnard, vice president; Mary McAndrews, secretary; Johnny Williams, treasurer, and Charlotte Shaw, club reporter. The faculty adviser is Mr. William Mark Taylor.

Those in picture are:

First Row: Mr. Taylor, Frances Stone, Albert C. Miller, Charlotte Shaw, Elliot Aydelott, Dorothy Winnard, John Williams, Mary McAndrews, Helen Patton, Iris Rundle.

Second Row: Hodge Dolle, Louise Blackwood, Sarah Barclay, Margaret Schuh, Mae Nichols, Marjorie Weisheimer, Anna Everard, Mary Radcliffe, Martha Richwine.

Last Row: Gwendolyn Long, George McClellan, Ben Goodrich, Dorothy Bagely.

Those not in the picture are: Evolenna Brohard and Nellie Stetleman.

CHARLOTTE SHAW

LAS ESTRELLAS DEL NORTE

LAS ESTRELLAS DEL NORTE

URGED on to activity by an ever increasing membership which has now reached fifty, Las Estrellas del Norte has entered into many new activities this year under the supervision of Miss Florence Shelton, faculty advisor.

Originated in 1921 under the name of "Siempre Viva", the club has changed its name but not its purpose, which is stimulating interest in Spanish speaking countries. One must have received a grade of E or G in Spanish to be a member of the club, and two consecutive absences from meetings disqualifies a member. Dues are twenty-five cents a semester.

At the meetings held every other Wednesday, a business session is followed by an interesting program, planned by a committee of pupils. The subjects discussed the past year have been many and varied, such as Music in Spain, Spanish Royalty, Bolivia, Peru, Chili, Argentina. In an auditorium program slides describing Brazil were presented. The most recent activity of the club was the presentation of a two-act play "Uno Debe Casarse", which was presented at the last meeting of the year with Ruth L. Irwin, Naomi Ballard, Charles Hollenbaugh, and Douglas Green in the leading roles.

The officers of the past year were, President, Lee Landsittel; Vice President, Ruth L. Irwin; Secretary, Naomi Ballard; Treasurer, Lucy Hanna; Sergeant-at-Arms, Fred Johnston.

Those in the picture reading from left to right are:

First Row: Elizabeth McCabe, Irene Koons, Douglas Green, Carlos Davis, Robert Ewing, Geneva Gallo, Lee Landsittel, Gladys Vogel, Gordon Barber, Lucy Hanna, Charles Burbacher, Naomi Ballard.

Second Row: Elizabeth Loar, Marguerite Manring, Betty Shirey, Ruth L. Irwin, Alice Hughes, Arthur Griffith, Mildred Shady, Freda Reiniger, Jeanette Blanchard, Edna DeVoe, Charles Hannum.

Third Row: Frances Merdenhall, Annabelle Mansperger, Betty Ogier, Betty Hilliard, Tom Bygate, Doris Cadley, Cash Malin, William Beathard, Marguerite Hartsook, Frances Chapman, Marian Finch, Katherine Shy.

Fourth Row: Dorothy Becker, Fred Johnston, Burvil Glenn, Robert Estep, Orren Dowdy, Byron Koontz, Robert M. H. Wilson, Miss Florence Shelton.

Members not in the picture are:

Dorothy Hicks, Roberta Barr, Donald Bartlett, Stanley Hauseman, Charles Hollenbaugh, Marian Morse, Helen Murphy, Thelma Sebring and Margaret Froebus.

NOUS AUTRES LES ENTHOUSIASTES FRANCAIS

LES ENTHOUSIASTES FRANCAIS

LES Enthousiastes Francais, a senior French club which Miss Ethel La Velle is supervisor was organized in 1924. Its meetings this year were held monthly on Tuesdays. The purpose is to create interest in the customs and habits of the country of France and its people.

Early in the fall a group of pupils gave a very lively debate upon the relative merits of the characters in the book, "Le Voyage de M. Perrichon". Mr. Smyser of Ohio State University spoke on "The Educational System of France". In December a real Christmas party was given. For January, February, and March respectively Moliere, Mardi Gras, and Easter programs were presented. France, as seen by members of the French faculty as well as the annual picnic complete the year's activities.

The officers of the club are: Countess Noe, president; Harriett Heller, vice president; Marjorie Dum, secretary; Thelma Hoffman, treasurer; William Shupe, sergeant-at-arms.

NOUS AUTRES FRENCH CLUB

The Nous Autres French Club was organized in 1920 under the supervision of Mrs. Della R. Maddox and Miss Marie Hahn. At first the membership was limited to those who had had two full years of French but this past semester a few other second year students were admitted upon the recommendation of the adviser, Mrs. Maddox.

A few meetings which were open to all students taking French were held at which very attractive programs were presented. The short comedy on French married life, given by two members of the Ohio State French Club, Miss Elinore Heaton and Mr. Sabaugh was one of the biggest successes of the whole semester.

The officers for the past semester were: President, Andree Peyraud; Vice President, James Withrow; Secretary, Rufus Miles; Treasurer, Ruth Montgomery.

Those in the picture are as follows:

First Row: (Left to right): Beulah Rhodes, Florence Mirick, Josephine Thompson, Virginia Springer.

Second Row: Rufus Miles, June Wildpret, Eloise Johnson, Catherine Ruggles, Betty Streeper, Marjorie Dum, Countess Noe, William Shupe, Thelma Hoffman, Raymond Weir, Harriet Heller, Katherine Wilson.

Third Row: Ruth Beard, Ruth DeWitt, Ruth Bennett, Elaine Gibson, Emily Houston, Geneva Gallow, Jean Painter, Etta Mae Walker, Josephine Walker, Mary Sabine, Aileen Lybarger, Gwendolyn Williams.

Fourth Row: Ruth Henderson, Virginia Evans, Lucile Irwin, Mary Wright, Catherine Richwine, Betty Hyde, Rosemary Fetch, Edith Jones, Evelyn Miles, Elizabeth Crater, Helen West.

Fifth Row: Adelaide Earheart, Frances Schaefer, Emma Lou Helzer, Mary Thomas, Margaret Schmitter, Edith Ide, Muriel Miller, James Kinney, Anita Clark, Hazel Pope, John Barrows, Sara Louise Ervin.

Sixth Row: Mr. Mougey, Laura Haubrich, Edna Fuller, Helen Weir, Cora Brown, Cleo Dumaree, Ralph Trivella, Charles Luft, Ruth Montgomery.

Top Row: Gordon Long, Gerald, Lindsley, Frank Myers, Allan Murray.

Ruth DeWitt.

DEBATING SOCIETY

NORTH HIGH DEBATING SOCIETY

THE North High Debating Society was organized in March, 1926, by the first public speaking class at North High School. The club was formed to promote an interest in public speaking, lecturing, and general conversation. The meetings were held twice every month, the first of which was devoted to general business and discussions, the second to debating. As the pioneer in the field of the art of self-expression it has aroused a great deal of interest.

The serious work has interestingly mixed with burlesque which made it much more attractive. A mock trial was staged which, in addition to 100 giving valuable points in accordance with court procedure, offered amusement for the members.

The officers elected to serve the first term were as follows: President, George McClellan; Vice President, Mary James; Secretary-Treasurer, Ray Metzger; Sergeant-at-Arms, Burvil Glenn. Miss Nan Costigan is the Faculty Advisor.

The membership is limited to those in their Senior year who are interested in debating and a few Juniors, elected by the membership committee.

Those in the picture are as follows:

First Row (Left to right): Janet Card, Robert Earhart, Mary James, William Smith, Frances Chapman, George Sting, Ruth DeWitt, Jack Wildermuth, Elma Whitney, Virgil McKibben, Pauline Ashbaugh.

Second Row: Carroll Ball, Charles Griffith, Harold Palmer, George Greer, Ray Metzger, Gordon Barber, Ben Goodrich, Jack Baker, Richard Grob, Douglas Green.

Third Row: Cleo Dumaree, John Linn, Henry Gilmartin, Gerald Plummer, Herbert VanDervort, Fred Parcher, Harold Koch.

Fourth Row: Elmer Powell, Burvil Glenn, Robert Estep, Robert Little, Walter Pierson.

RUTH DEWITT

THE RADIO CLUB

LA AURORA BOREAL

RADIO CLUB

THE North High Radio Club was organized to bring fellow radio bugs together that they might review the science which has so uniformly gripped the entire world.

Although small in membership the club proved to be a success to those interested and was the representative group of North's radio fans. The club was open to any boy or girl who had sufficient interest to attend the meeting regularly.

The officers of the club this year were: Francis Gibb, president; Floyd Bell, vice president, and Walter Pierson, secretary-treasurer, being re-elected to the same positions in which they served the preceding year. Each of the officers own and operate an amateur transmitting station at his home under the government calls of 8BAU, 8CBP, and 8AZK respectively, as well as being a member of the internationally recognized American Radio Relay League.

Those in the picture are:

First Row, Left to Right: Roderick Meaney, Floyd Bell, Francis Gibb, Walter Pierson, Walter Frank.

Second Row: John Forsythe, John Linn, Thomas Treadway, George Lentz.

Third Row: Lawrence Bronon, Cash Mailan, Robert Estep, Herbert Arnold.

LA AURORA BOREAL

La Aurora Boreal, a new Spanish club, was formed by Mr. William Mark Taylor's sixth period class. The purpose of the club was to stimulate greater interest in the study of the Spanish language and literature and to give the pupils practice in Spanish conversation.

Bi-weekly meetings were held on Fridays during the class period. The programs consisted of talks on the history and customs of Spain and Spanish speaking countries. On one occasion Mr. Taylor gave an account of his travels in South America.

The members in the picture are:

Front Row: (Left to right): Marston Buckingham, Elva Chamblin, Reporter; Margaret Grout, Secretary; Eunice Jones, Treasurer; Marion Black, Mr. Taylor, Sergeant-at-Arms.

Second Row: Virginia Jeffries, Mary O'Shaughnessy, Martha Richwine, President; Iris Rundle.

Third Row: Ronald Fenton, Frank Bush, Vice President; Harry Jackson.

Mary Radcliffe.

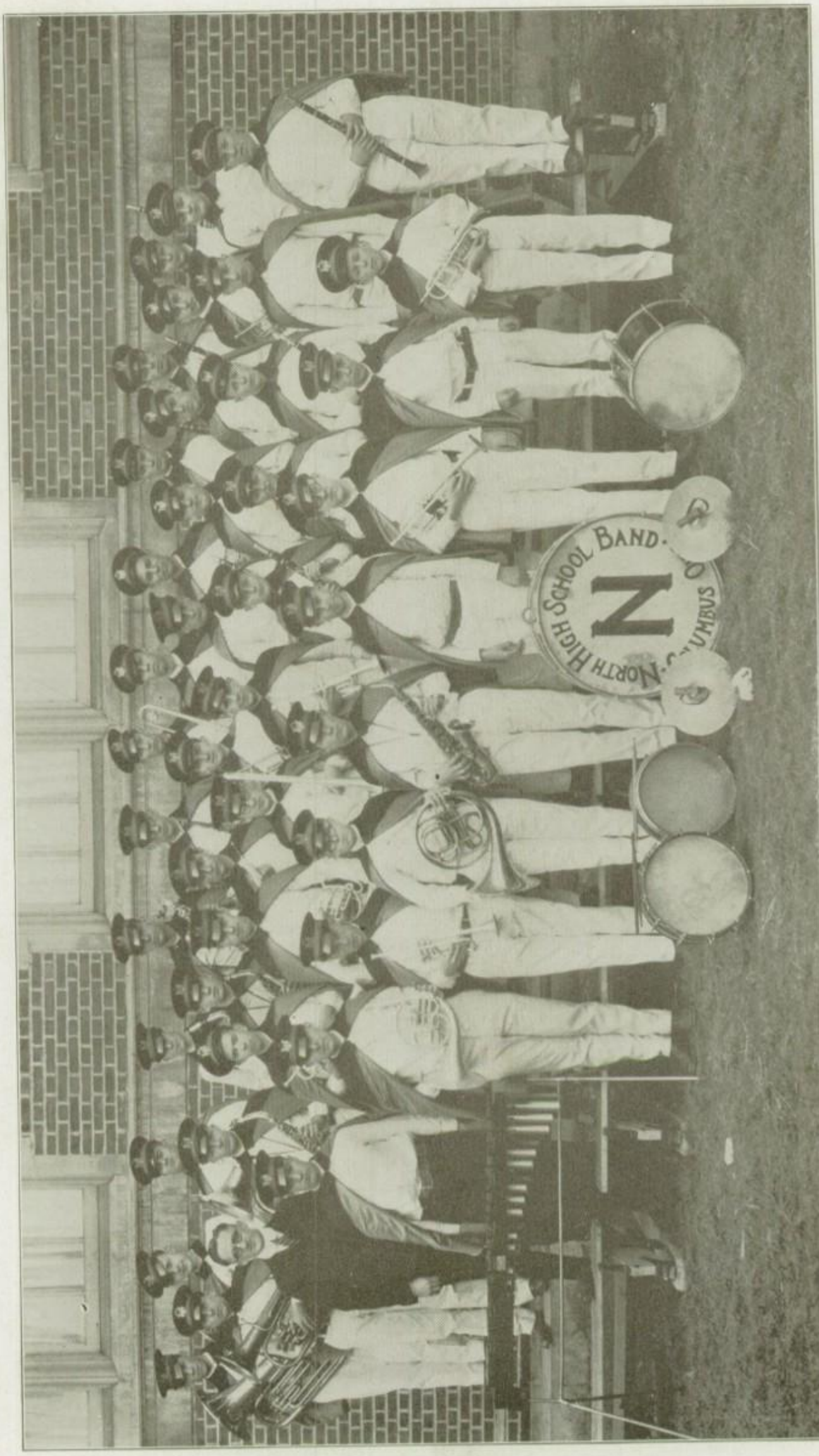

THE BAND

THE BAND

THIS year marks the third year of existence of the North High Band, and the first year under the direction of Mr. W. H. Lehman.

The Band was first organized in the fall of '23, under the direction of Mr. Carl Spangler, of the Science Department. The organization continued under his direction for two years, and during that time the roll grew from 16 to 35. Much credit is due Mr. Spangler for the Band that North is so justly proud of. Last year the Band appeared at one of the Basketball games in full uniform, and that game placed it on the roll of Organizations at North as a permanent institution.

This year the Band was taken over by Mr. Lehman and under the direction of this able leader it has developed into one of the finest High School Bands in Ohio. On April 30 it entertained the radio listeners of Central Ohio with a program broadcast from station WAIU. It was one of the organizations instrumental in putting over the big Recreation Field campaign this spring. By furnishing the music at the annual Rotary Banquet for the representative students from the different high schools it was proclaimed the hit of the season by the Rotarians. By stirring marches and pep songs it spurred the different teams that represented North on the field to many victories, making a year that will long be remembered as one in which the Band rightly gained the privilege to be listed as an organization of which every loyal North supporter is proud.

First Row: Justin Koch, Richard Grob, George Miller, Allan Clark, Harold Pond, Robert Moorehead, Karl Lowrey, Clay Young, Jacob Koenig.

Second Row: Mr. Lehman, Delmar Richardson, Robert Justice, Earl Young, John Davis, John Koenig, John Leech, Eugene Uncles, President; Edgar Wolfe, Business Manager; Max McConagha.

Third Row: Paul Baker, Malcolm Wolfe, Charles Woodbury, John Burrington, Don Miller, Myron Campbell, Treasurer; Arthur Cark, Jack Woodyard, Dane Justice, Alfred Roloson.

Fourth Row: Robert Carris, Wellington Findlay, Secretary; Harold Fissel, Richard Rosenberger, William Wiliams, Jay Swearingen, Vice-President; Glendon Norris, Robert Little, Nelson Cooper, Charles Hollenbaugh, Caldwell Rawlings, Kirts Osborne.

EDGAR W. WOLFE.

THE ORCHESTRA

THE ORCHESTRA

THE Orchestra is a standard organization at North High School. It is of interest to all who like to play or are interested in music in any form.

In the term just passed the orchestra played for performances of "Strongheart", "The Cricket on the Hearth", the senior class play, and for auditorium meetings, a concert at school May 21, and over the radio May 28. It is near the top of the ladder in perfection.

Mr. W. H. Lehman, the new director, obtained wonderful results working under the handicap of being a stranger who had to get acquainted with everything and everybody in the school. He worked hard and ably filled the place of Miss Lydia Falkenbach, his predecessor. He deserves much credit for his untiring efforts. The orchestra is larger this year than in any past year and has a membership of sixty-one.

The officers this year were: Glenn Crihfield, president; Donald Miller, vice president; Olive Jones, secretary and treasurer.

Those in the picture are, left to right:

First Row: Marjorie Sewell, bass viol; Callie Barbour, 2nd violin; Andree Peyrand, 2nd violin; Doris Jones, 2nd violin; Alberta Moore, drums; Thelma Zeis, cello; Benjamin Kneper, cello; Paul Denn, 2nd violin; Kern Sosey, 1st violin; Emmet Weed, 1st violin; Harold Fissel, tuba; Harold Ellis, bass viol.

Second Row: Olive Jones, pianist; sec'y-treas. Rosalie Johnston, 2nd violin; Louise Farber, 1st violin; Anna Ruth Fulton, 1st violin; Leona Rhodes, 2nd violin; Dorothy Miranda, 2nd violin; Martha Danniells, 1st violin; Ermida De Pietro, 1st violin; Ruth Gearing, 1st violin; concert master; Helen Wells, 1st violin; Ortha Smith, 2nd violin; Vye Milliken, 1st violin; Mr. W. H. Lehman, director.

Third Row: Donald Miller, 1st trumpet, vice-president; Karl Lowry, 1st trumpet; Glenn Crihfield, 1st trumpet, president; George Miller, 2nd trumpet; Jacob Koenig, 2nd trumpet; Dane Justice, 2nd trumpet; Earl Young, trombone; Clay Young, bells and cmybals; Clifford Young, 2nd violin; Howard Budd, 2nd violin; Darwin Renner, 1st violin; Glenn Barr, drums.

Fourth Row: Robert Justice, French Horn; Malcolm Wolfe, C melody saxophone; William Williams, C melody saxophone; Franklin Dillian, 1st violin; Verne Wright, 2nd violin; Le Roy Halfaker, viola; Earl Brown, 1st violin; Albert Hurst, 1st violin; Paul Robins, 1st violin; Orten Henderson, viola.

Fifth Row: John Burington, flute; Max McConagha, 2nd clarinet; Charles Wheeler, 2nd violin; Kirts Osborne, 2nd clarinet; William Daugherty, 1st violin; Robert Cassile, 1st violin.

Sixth Row: Eugene Uncles, 1st clarinet; Arthur Clark, 2nd clarinet; Jack Woodyard, 2nd clarinet; Myron Cambell, 1st clarinet; Edward Blahey, tympani; Elden Raney, 2nd violin.

Those not in the picture are:

Catherine Wells, 2nd violin; Mildred Maddox, flute; and James Healy, 2nd violin.

Marjorie Sewell

BRASS QUARTET

AMONG the new projects in the music department of North High, the brass quartet was one of the best liked of them all. This organization although just started the second semester, worked hard and faithfully in the short time allowed them, and their music was of the best quality. Practices were held twice a week. This unit broadcasted from WAIU Friday, April 30, and also played in the Orpheus student program.

The picture reads from left to right: Robert Justice, Karl Lowery, Donald Miller, and Earl Young.

RICHARD ROSENBERGER.

THE JAZZ ORCHESTRA

Along with the other musical groups started this year, the snappiest, peppiest, most modern and up-to-date unit, the jazz orchestra, was organized under the direction of Mr. W. H. Lehman, instrumental instructor of music at North.

As it is the desire of every one in this day and age to be modern and up-to-date, it is the desire of our school to keep up with the times, and this marks the newest improvement of the music department in its history at North.

On many occasions the people of North were entertained by this harmonious group, as it has made many appearances. Its first one was at the basketball game between North and South, where it established a reputation. The melody troupe also played for the "N" Association Banquet, Co-Ed Prom, Senior Dance, Class Day and various other occasions.

Those in the picture are, from left to right—Robert Little, George Greer, Jay Swearinger, Elliott Aydelott, Glenn Crihfield, Olive Jones.

CHESTER RENOLLET.

THE VIOLIN QUARTETTE

From year to year the different musical units have been added to the list of older ones. This year brought many new ones, the string quartette being one of the most popular.

This organization was the idea of Mr. W. H. Lehman, instrumental musical instructor, and it was under his supervision that this group along with others was originated.

The quartette made appearances in programs at Eleventh Ave. Junior High, North Broadway M. E. Church, in various auditorium programs, the Orpheus program, and in the first annual musical concert of North. The fine showing made at these appearances marked its future development as a success.

Those in the picture are:

FROM LEFT TO RIGHT: Ruth Gearing, first violin; Earl Brown, fourth violin; William Daugherty, third violin; and Katherine Wells, second violin.

CHESTER RENOLLET.

HONOR STUDY ROOM OFFICERS

THE HONOR STUDY ROOMS

THE 14 Honor Study Rooms have come to be a big factor in the school curriculum. Approximately 1200 student are given an opportunity every day for quiet and undisturbed study.

All pupils, 10-Bs excepted, are eligible, provided they have pledge cards signed by three of their teachers in major subjects. "In order to develop self-help and self-control I hereby apply for admission to the honor study room. If permission to be a member of it is granted to me, I will show my appreciation of the privilege by pledging myself to refrain from all communication and to do all that I can toward preserving excellent order there," is the pledge given by each member. These cards are kept in room files and are accessible at any time.

Each room elects its own group of officers consisting of: President, Vice-President, Secretary, Assistant Secretary, and Messenger. These with a faculty advisor have complete charge of the room.

First Row: Charlotte Shaw, Roland, McCreary, Rudolf Miller, Ernest Evans, Arthur Outerbridge, Richard Austin, Harvey Miller, David Dyer, Marjorie Ossing, Emily Houston.

Second Row: Sara L. Ervin, Gertrude Bell, Dorothy Winnard, Ruth Williams, Katherine Wells, Mildred Wells, Mary Johnson, Jean Reed, Wanda Moore, Fances Struthers, Helen West, Margaret Tidrick, Dorothy Hooper.

Third Row: Miss Simpson, Jeanette Blanchard, Reah Caslow, Catherine Call, Olive Jones, Eleanor Harmon, Hazel Pope, Anne Steele, Margaret Nesbitt, Catherine Callaway, Mary M. Williams, Miss Skinner.

Fourth Row: Mrs. Greene, Harold Stevenson, Carroll Bazler, Charles Hannum, Robert M. H. Wilson, Lorrayne Geer, Robert Burns, Edward Pagels, Albert Kostoff, William St. John.

Fifth Row: Lawrence Abbott, Reid Clutter, Edwin Bazler, William Nesser, James Brashear, Jean Fasnaugh, Joe Walkup, Mrs. Smith, David C. Morgan, Miss Jacobs.

Sixth Row: Frank Taylor, Henry Gilmartin, Howard Bass, Kenneth Birchfield, Elliott Aydelott, Richard Jarvis, Donald Kaiser, Thomas Treadway, Addison Hudson.

Seventh Row: Mr. Mougey, Miss Baldwin, Robert Newlon, Richard Davis, William Masters, Delmont Reese, Thomas James.

Robert M. H. Wilson.

STRONGHEART CAST

STRONGHEART

ONE thousand eight hundred pupils and friends assembled in the auditorium, Friday evening, March 26, to view the fifth performance of the North High Players in their presentation of "Strongheart", a four-act comedy-drama, written by William C. DeMille.

Although the play has been deemed exceedingly difficult for amateurs, the production, under the guiding hand of Mr. C. G. Olney, and through the co-operation of Miss Gale in designing the costumes, Miss Rees, and Mr. Lehman, directing the Glee Club and Orchestra respectively, and the various teachers making up the tickets, publicity, properties, and boosters committees, added another triumph to North's dramatic success.

The cast was excellent. Caldwell Rawlings, as Strongheart, made a thrilling Indian lover; he was ably supported by Elizabeth G. Miller, who handled her tense dramatic moments with ease. Robert Thompson, as love-lorn Billy Saunders, and Molly Livingston, played by Ruth Connell, furnished chuckles for the whole audience. None the less did Tom Treadway, much bespectacled and slow of tongue, fit into the role of Reade, the scholastic bore. And oh, yes, we musn't forget Don Bartlett, who, as the wicked villain, succeeded in making everyone hate him. Sam Pritchard, Leonard Cohen, Horatio Atcheson, Catherine Calaway, Frances Chapman, and Robert Wilson, portrayed their minor roles with skill.

One can never forget the second act with the football game, the cheering crowd, and the stirring strains of the Maroon and Gold band, making the audience almost imagine themselves at a real game. And of course we can't omit Coach A. C. Jones bawlin-out, which all the boys said was just like the real thing.

The profits realized from the play amounted to $880 and was divided equally among the Student Council, and the Dramatic and Journalism departments, each group receiving $247.00.

Those in the picture are:

First Row: Leonard Cohen, Horatio Atcheson, Millicent Legg, Frances Chapman, Elizabeth G. Miller, Catherine Calaway, Caldwell Rawlings, Carroll Bazler.

Second Row: Donald Bartlett, Thomas Treadway, Ruth Connell, Robert Thompson, Robert Wilson.

Third Row: Sam Pritchard, Mr. C. G. Olney, Hubert Nichol, Robert Boyles.

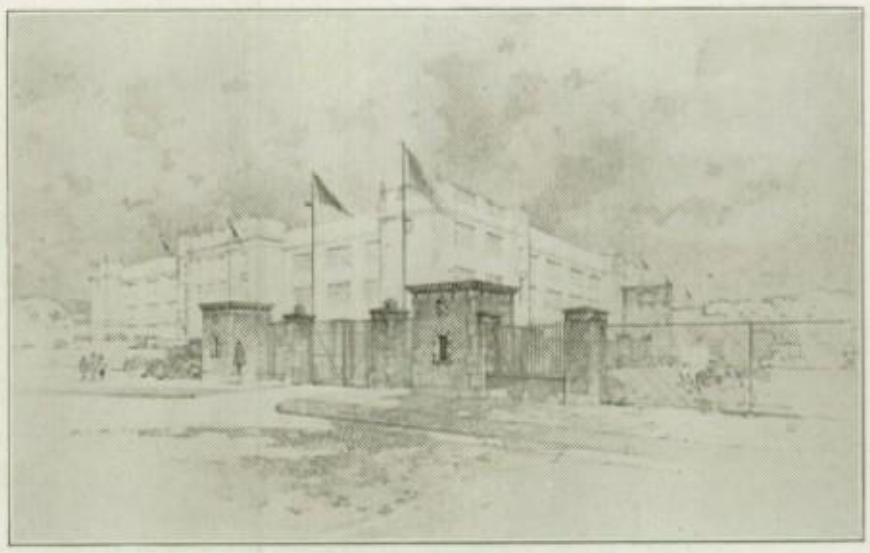

RECREATION FIELD

1926 will long be remembered as the year in which the campaign for North's Recreation Field was successfully carried out and the dreams of many faithful Alumni came true.

The Field project was the biggest thing ever attempted at North, and it is very probable that it is the biggest that ever will be attempted. It was this year's campaign, that will make the beautiful bleachers, the fine grassy fields, and the majestic gateway at the entrance to the field a reality. The whole project required a grand total of $65,000, and the quota of the Under-Graduate group was $20,000, or $11.28 per student. At the time that this book went to press the success of the project seemed assured, and the officials in charge appeared satisfied as to the outcome of the drive.

The campaign was well organized, there being one general chairman and three main group chairmen. The prospects were divided into three divisions namely, the Alumni group, the Business Men group, and the Under-Graduate group. Mr. H. P. Swain, Principal of Crestview Junior High School, was the general chairman for the entire project. Mr. Corwin A. Fergus headed the select prospects committee, Mr. Ray Evans took charge of the Alumni Group and Mr. A. C. Jones supervised the Under-graduate group. Mr. Harvey W. Miller was in charge of the Business Men's Division. There were many other sub-workers who did no little bit in putting the thing over.

North will be the first high school in Columbus to have a well equipped recreation field. It will long stand as a memorial to the unfailing response of North's Alumni and friends, which is given to all worthy projects, and which has yet to fail in such an undertaking.

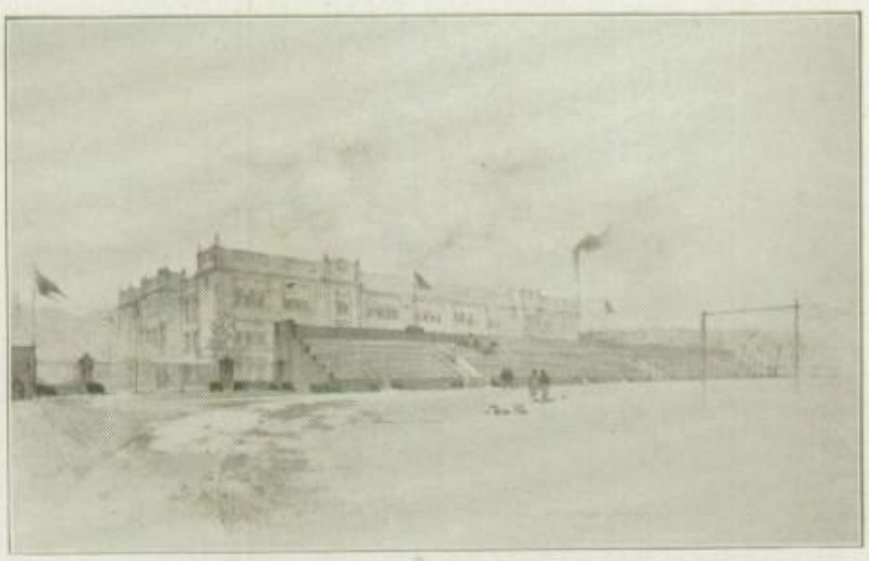

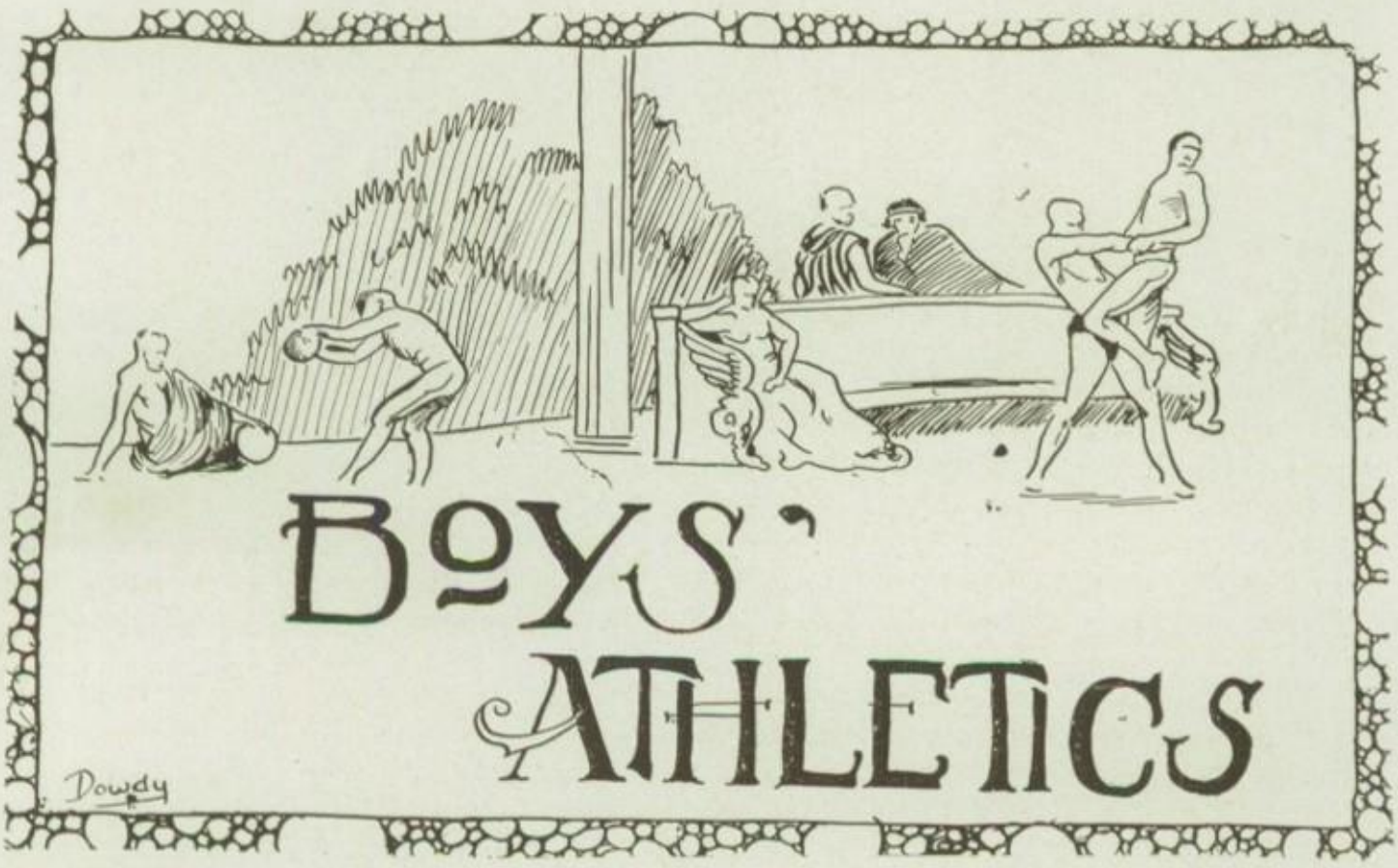

"Odysseus Contends in Sports at Phaeacia."

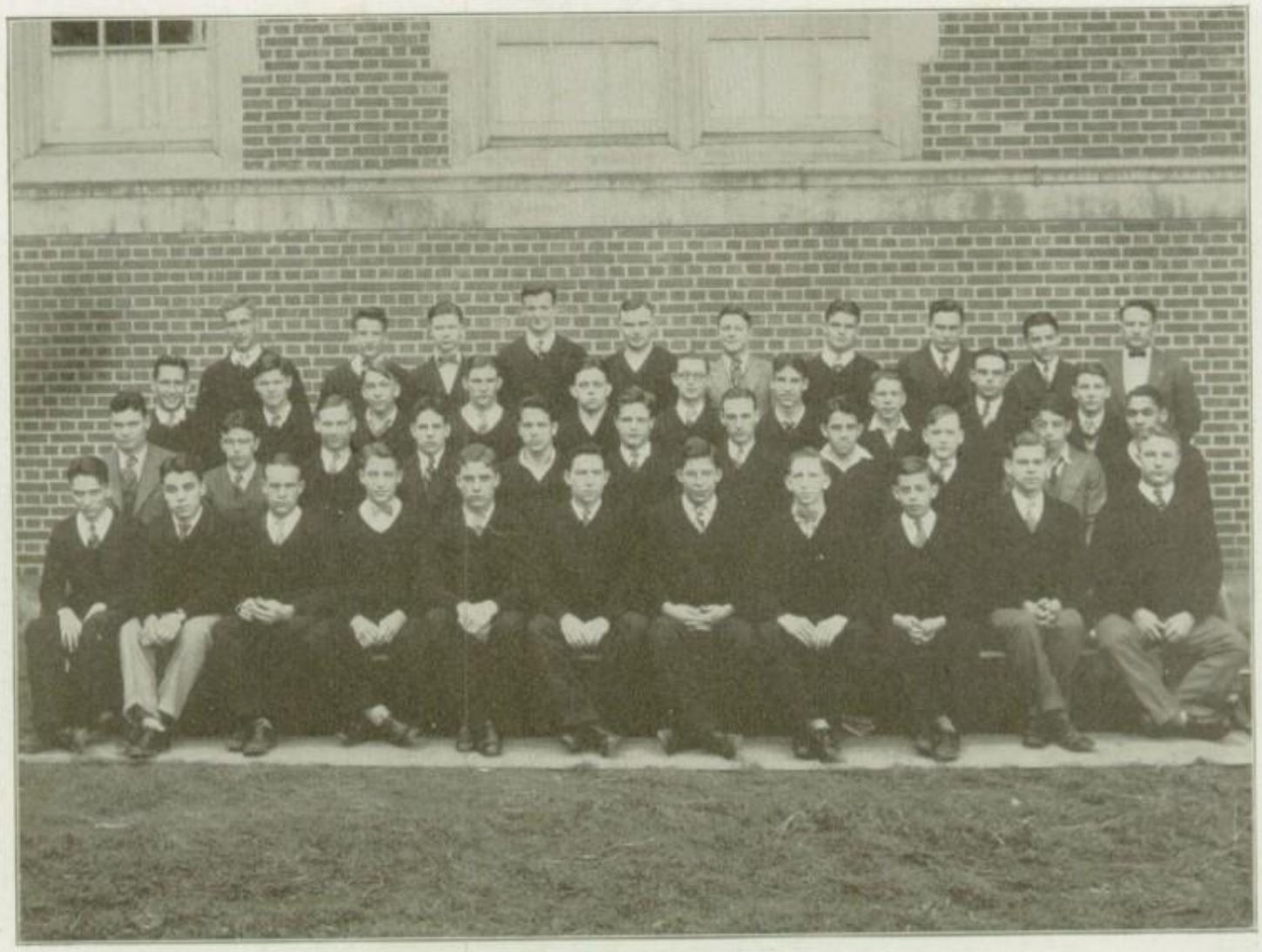

BOTTOM ROW, LEFT TO RIGHT: Collier Powell, Louis Pepe, Harold Stevenson, Lorayne Geer, Harold Westervelt, Jack Evans, Howard Bass, Bob Bollens, Fred Edmonston, Glendale Smith, Bill Nesser.

SECOND ROW: Elliott Aydelott, Gilbert Pierce, Dale Easley, Carroll Bazler, Charles Hannum, Robert Horn, James Hauser, John Williams, John Batterson, George Sting, William Daugherty.

THIRD ROW: William Hinchman, Hubert Nichol, Addison Hudson, Vance Kersell, Wesley Southard, Walter Franks, George Lentz, John Bowen, Caldwell Rawlings, Henry Holberg.

FOURTH ROW: George Dyer, Robert Boyles, Hunter Young, Glen Nida, Coach M. M. Hagely, Jack Payne, Wilbur Bachman, Edward Alten, Charles Griffith, Coach A. C. Jones.

VARSITY N ASSOCIATION

The Varsity N Association was organized at the beginning of this school year and with Jack Evans, president; Howard Bass, vice president; Wilbur Bachman, second vice president; George Dyer, secretary; Harold Westervelt, treasurer, and Edward Alten, sergeant-at-arms, the organization has fared exceedingly well.

The association stands for certain ideals and purposes that have helped to make it a success. They are namely: good sportsmanship, co-operation of faculty, coaches and student body, encouragement of all students of ability to try out for teams, and the finest of school spirit. With these and several more important articles a constitution was drawn up which will influence North High athletics for years to come.

Along with the serious business of the organization was the funny part. After the football season, all the new letter men were initiated. The initiation consisted of several different degrees; the first required some real research and hard work by the candidates. The last or comical degree was held in the gym before the North-West basketball game. The event was featured by Addison Hudson and Robert Horn as "Topsy and Eva" and George Lentz as a ballet dancer. The following men were also initiated: Wesley Southard, Hubert Nichols, Elliot Aydelotte, Gerard Lindsley and Alfred Ault.

The organization had long realized the need of an athletic social affair, and after a time plans were formed for The Athletic Banquet and Dance held in the cafeteria and gymnasium on the evening of April seventeenth. The original North pep was present, constantly encouraged by the speeches of Mr. Collicott, Miss Gugle, Mr. Wiggins, Coach Hagely and Coach Jones. The dance after the banquet was the best ever held by a North High organization, excepting none. By this banquet and dance a precedent was formed, which, it is hoped will be followed every year and in time become a tradition of the school.

This organization we assure you although the membership was only forty, was always ready for work or pleasure.

COLLIER POWELL.

LEADERS

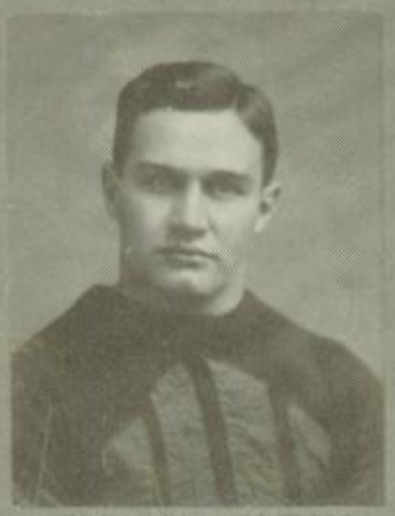

EDWARD ALTEN
FOOTBALL

JACK EVANS
BASKETBALL

WILLIAM HINCHMAN
BASEBALL

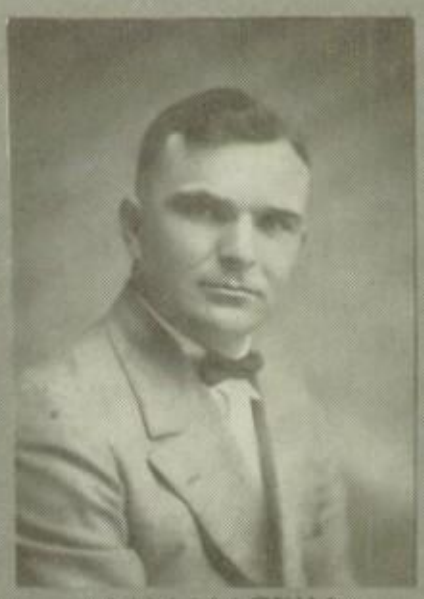

M.M. HAGELY

A.C. JONES

DALE EESLEY
GYMNASTICS

CHARLES HANNUM
TRACK

HOWARD BASS
SWIMMING

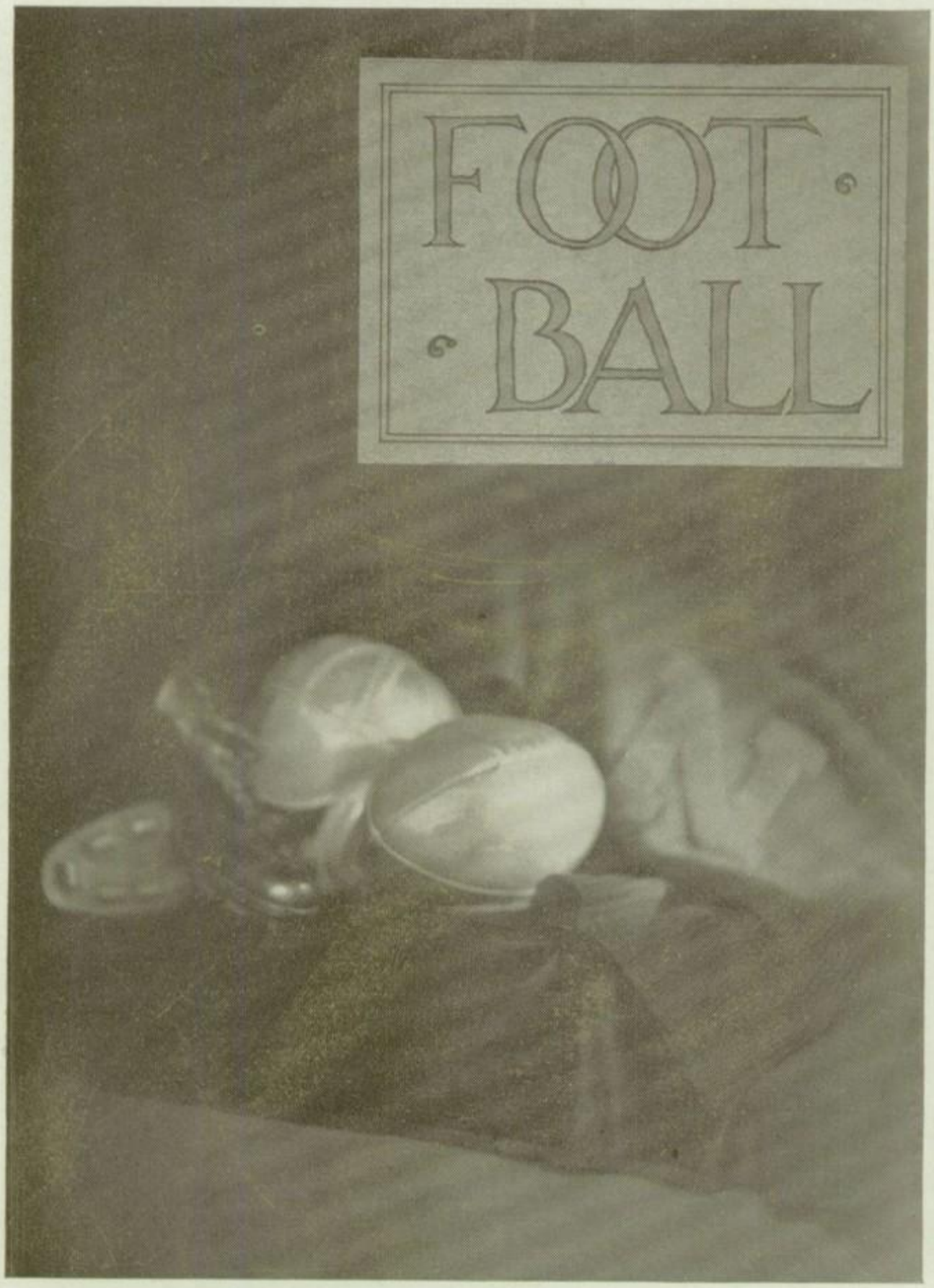
FOOT
BALL

FRONT ROW, LEFT TO RIGHT: Jack Evans, Captain Edward Alten, Wilbur Bachman, Howard Bass.

SECOND ROW: Vance Kersell, George Dyer, Alfred Ault, Ward Tracey, Wilbur Ferguson, John Richards, Herman Harrison.

THIRD ROW: Henry Gilmartin, Glenn Criffield, Wesley Southard, George Lentz, Robert Horn, Gerard Lindsley, Addison Hudson.

FOURTH ROW: Russell Fowler, Elliott Aydelotte, Ralph Morse, Charles Ogier, Russell Thompson, Louis Pepe, William Nesser, Franklin Neel, Howard McCormick.

TOP ROW: Robert Bollens, Harold Overman, Coach M. M. Hagley, Roderick Meaney.

ALTHOUGH North High's football record for the season of 1925 was not perfect, the team had a successful season. In all, eight games were played and North won half of them. Five were city league tilts and Hagly's men copped three and lost two of these to tie for the city chapionship, with East, South, and Aquinas who had similar records. This made the fifth time in the past six years that North has either won or tied for the city title. In the three contests played on foreign fields the Maroons copped one and were defeated in the other two.

POLAR BEARS COP FIRST ONE

Opening the season September 26th at Athens, Ohio, Coach Hagely's gridders put the first game in the win column by defeating Athens High 7-0. Athens had a fine eleven and the game was a hard fought battle throughout. In the second quarter the only markers of the game were made when Captain Eddie Alten circled left end for 43 yards to place the ball on Athens 19-yard line. A pass Fowler to Harrison gained 15 yards and Bachman bucked it over in two attempts. Pepe drop-kicked goal.

North then journeyed to Toledo on the succeeding Saturday and there played the strong Waite eleven. Waite, who had one of the strongest teams in the state, defeated North 28-0. After holding the Purple and Gold gridders to

seven points in the first three quarters and themselves threatening to score in the third stanza when they reeled off five consecutive first downs the Polar Bears went to pieces in the final ten minutes and the Waite backfield galloped through the Maroon eleven for three touchdowns.

MAROONS DEFEAT AQUINAS

Aquinas High fell before the Maroon and Gold team in the first city league game by the score of 10-6. North outplayed the Green and Gold gridders the majority of the game and outclassed them more than the score may indicate. Aquinas secured their points when Stotsberry blocked a North punt and Hodapp fell on it in back of the North goal line. Alten scored North's touchdown and kicked goal for the extra point. Pepe added the other three with a field goal from the 18 yard line.

Coach Hagely's gridders next played Central and easily vanquished them 14.0. North scored in the first three minutes, when on the fifth play of the game Kersell recovered a Central fumble on their 1 yard line and Alten quickly bucked it over, and also place-kicked goal. In the second quarter Bachman made the second touchdown and Pepe kicked goal.

In the fourth game of the city league schedule South defeated North 12-0 in their annual football tilt, for their first gridiron victory over the Maroons in eight years. Both of South's touchdowns came as the result of blocked punts by Captain Snyder of the Blue and Gray. North's best chance to score came in the first quarter when they carried the ball to the South 28 yard line, here the South defense tightened however and North lost the ball on downs.

NORTH WINS ANNUAL GRID CLASSIC

November 19th at Neil Park in their annual gridiron classic North High walloped the East High aggregation 13-6. Led by Captain Eddie Alten, who was the individual star of the fray, the entire Maroon eleven played a whale of a game. North needed this game to tie for the championship and they got it.

Immediately after the start of the second quarter North marched from their 48-yard line for a touchdown. Alten scoring the touchdown and also kicking goal. With ten seconds of play remaining in the first half, Pepe was sent in for Evans and "Lou" on the first play dropped back to the 31-yard line and drop-kicked a field goal. Again in the third quarter Pepe was sent into the game and this time he kicked a goal from the 17 yard line. With less than a minute to play, Buckland, Orange and Black right guard, picked up a Polar Bear fumble and ran 22 yards for East's lone score.

North rang down the 1925 season by traveling to Akron, Ohio, on Thanksgiving day and losing to the South High eleven of that city by the score of 21-7. The Maroons scored a touchdown in the first quarter with a beautiful fifty yard march, but after that were held scoreless. Hench scored a touchdown in the second quarter for Akron, when after passes had brought the ball close to the goal line, he bucked it over. Akron's next score came when Hershey, Blue and White end, intercepted a North pass and raced 43 yards for a touchdown. In the third quarter Akron marched 55 yards down the field for their other tallies. Aultman drop-kicked all three goals after touchdown.

PERSONNEL OF THE SQUAD

Captain Edward Alten, senior; "Eddie" was an ideal fighting leader, the team's leading scorer and the best halfback in the city league. He was honored on every all-high team picked.

Captain-elect Addison Hudson, junior; "Bump" although somewhat slight of stature is a great end and will prove to be a fine captain. He was the scrappiest player on the squad last fall and next year should be a sterling wingman.

Wilbur Bachman, senior; Wilbur was a hard plunging back and a fine defensive player. During his two years of service his playing was often the feature of the game.

Jack Evans, senior; Jack playing his first year as a regular was a brainy field general. He was a triple threat man, doing practically all of the punting and passing.

Howard Bass, senior; possessing a world of drive for a small man "Howie" was a dandy halfback. He was adept at following interference and picking his holes. He also was a fine defensive player, his hard low tackles always bringing the runner down.

Vance Kersell, senior; "Lefty" was another player who blossomed out in his senior year as a regular. He was a good blocker and tackler and could sure snag forward passes.

Charles Ogier, senior; "Chuck" kept up his good work of the year before and proved to be one of the best tackles in the high school league.

Alfred Ault, senior; "Alf" was a hard working player who won a regular berth in his last season, and came through with a fine brand of football. Together with Tracey and Ferguson he made the opposing backs think that they had hit a stone wall in the center of the line.

Ward Tracy, senior; Ward was a fine center, his passing throughout the entire season always being accurate.

Wilbur Ferguson, senior; a regular guard for two seasons "Fergie" played a consistently good game last fall, and was one of the best lineman in the city.

Herman Harrison, senior; Herman has played two years at North and leaves a fine record behind him. Shifted over from tackle to end this year he made good from the start and was the best end in the city. He was placed on the Citizen all-high team.

Robert Horn, junior; a sub on the sidelines until the last two games, "Bob" got his chance in the East fray and proved to be a ball toting fullback. Next year he should be a star of the first rank.

Louis Pepe, junior; "Lou" a diminutive player, was a fine punter and passer and one of the most accurate drop-kickers ever to grace a Columbus high school gridiron.

Russell Fowler, sophomore; a good forward passer and punter, "Russ" will probably get a regular berth next fall.

George Dyer, senior; was one of those tall rangy tackles that can cover lots of ground. George played a good game until the time he was laid up with injuries.

In addition to the above men, Nesser, Aydelotte, Westervelt, Southard, Lentz, Richards, Lindsey, Nida, Nichols and managers Bollens and Overman were awarded letters.

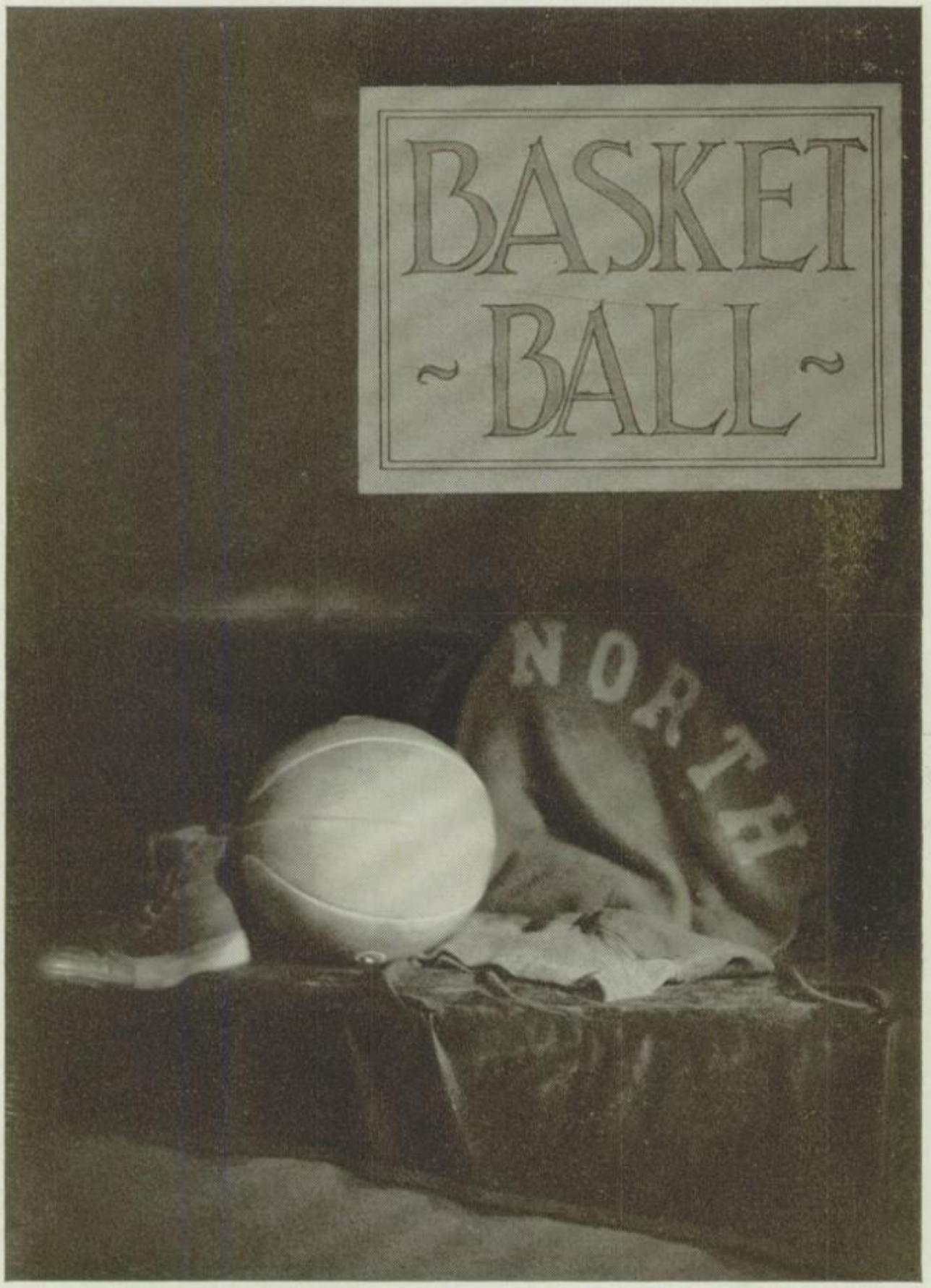
BASKET
~BALL~

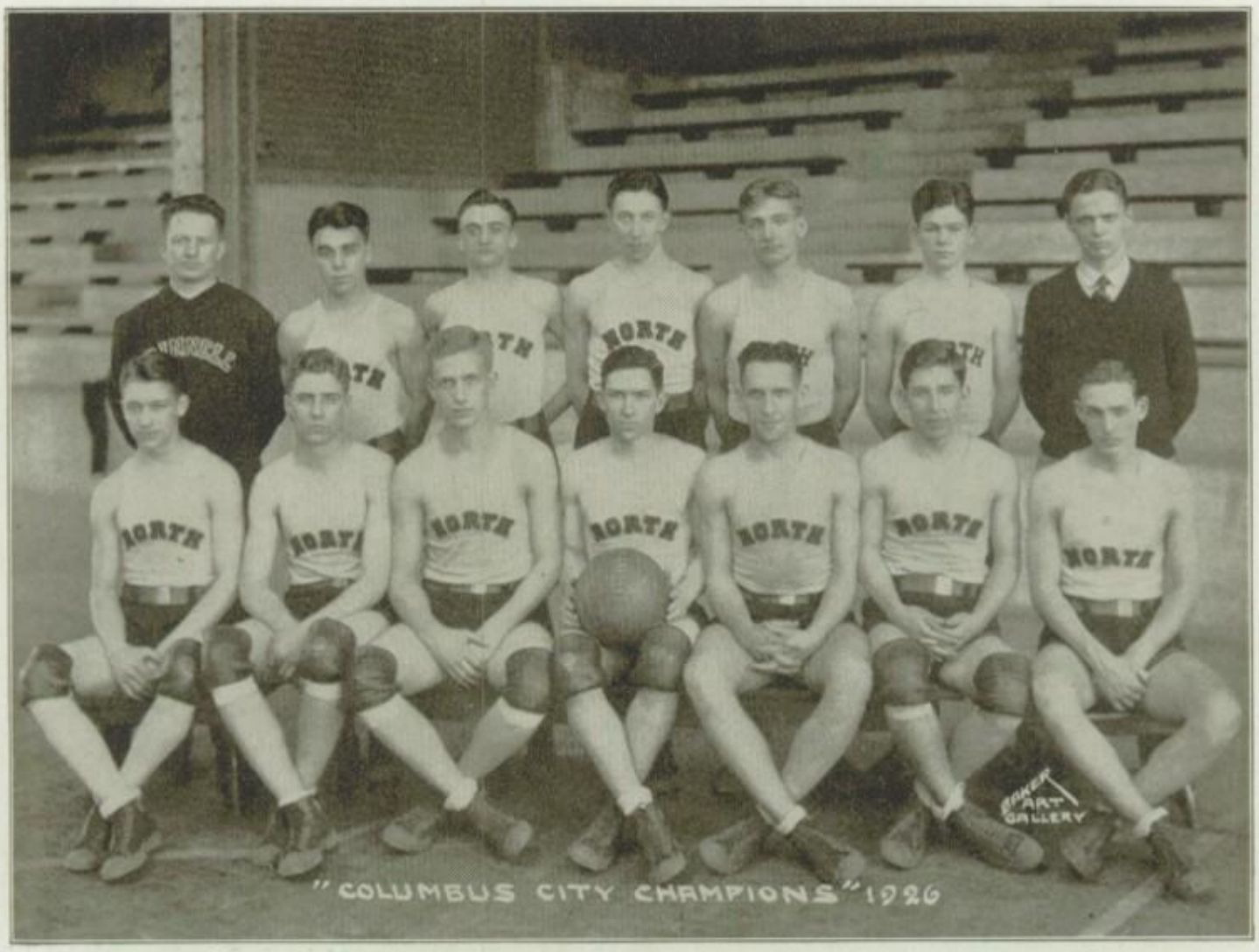

FIRST ROW, LEFT TO RIGHT: Lorayne Geer, Harold Westervelt, George Dyer, Jack Evans, Captain; William Hinchman, Howard Bass, James Hauser.

BACK ROW: Mr. A. C. Jones, Coach; Louis Pepe, Charles Kelsey, William Simpson, Benjamin Bowen, Arthur Weisheimer, and David Morgan, Manager.

THE 1925-26 basketball season was the greatest North High has ever had. The record for the campaign was twenty victories and four defeats. Some of their victories were over the best quintets in Indiana, Ohio and Illinois. They were by far the class of the city league and easily walked away with the title. This made the first city basketball championship for North since 1922. Every member of the team was a wonderful player and Mr. Jones molded them into a great machine.

During the season the team rolled up a total of 741 points to their opponents 442; an average of 30.8 points per game to their opponents 18.3. Central, Zanesville and Kokomo, Ind., were the only three teams to score more than twenty-five points against North. Ten times during the season the Polar Bears held their opponents to less than fifteen points. In eighteen of the tilts North registered more than twenty-five points while only once were they held to less than twenty.

REVIEW OF THE SEASON

December 4th the Central Ohio Champs opened their season with Harding High in the North gym and took an 18-17 licking. On succeeding week ends the Maroons walloped the Alumni 30-15 and Harding High 45-21 in a return game at Marion. Geer and Hinchman each making fifteen points in the latter tilt.

On Sunday, Dec. 27th the squad hopped on a train for Peru, Indiana, where they played the first game of the Xmas trip on the following night. Peru proved to be fairly easy and North trimmed them 34-22; Geer registered nineteen points. The following night Kokomo, Ind., took the Polar Bears into camp by the score

of 39-34. This game was one of the greatest played all season. On the 30th North defeated Tipton, Ind. 29-19. This game marked the beginning of a string of victories that lasted until the South game at Delaware. The last day of 1925 was spent in riding to Chicago, Illinois, and resting up for the coming trio of games. On the first day of the new year, Coach Jones' crew defeated New Trier, Hi., 24-19. New Trier had one of the best teams in the state and later won their way to the national interscholastic tournament. On Jan. 2nd and 4th respectively, the Maroons trimmed Evanston, Ill., 27-13 and Streator, Ill., 22-13.

MAROONS WALK THRU CITY LEAGUE

North's cage crew walloped Trade 40-12, Jan. 13th in the opening city league game. Central next fell before the Maroon and Gold five, by a score of 31-26. This was the best game of the city league schedule and a thriller throughout. Tittel, Central forward caging seven field goals. The Central Ohio Champs next won from East, 31-21; Aquinas, 26-11; West, 33-12 and South, 29-16.

Trades High was slaughtered to the tune of 60-12 by the powerful Bear quintet in their second round game. This was the largest score rolled up by the Maroons all season. Before a crowd that packed every square inch of space in the North gym, the Jonesmen next trimmed Central High 20-14 for their twelfth consecutive win. Feb. 10th, East High, the team that later represented the Central District at the state tournament, was walloped by North 48-15. Captain Evans of North, a former East player, making twenty-one points, six more than the entire Tiger five.

The fighting Irish five of Aquinas High gave the Bruins a good battle in their second round game. They held the Maroons to a 14-14 tie in the first half but were unable to keep up the pace in the final periods and were defeated 30-23. In the two remaining league tilts North defeated West, 22-11, and South, 35-22.

Then with everything in the world pointing towards a victory for the Jonesmen they went to the District tournament at Delaware. In the first round game Friday, Mar. 5th, North trimmed Mt. Vernon High 27-15.

BRUINS ARE DEFEATED AT TOURNAMENT

On the following night North played South High in the second round and their chain of victories was broken. South went into the game the underdog and "having everything to win and nothing to lose," they took a shot at the basket, practically every chance they had, and as luck would have it quite a few of those shots went thru the net. Led by Smith and Pettibone who made four and five baskets respectively from uncanny distances and places, the Blue and Gray five defeated North 23-20 and eliminated the Bears from the tournament. This was an unfortunate defeat, for it kept North from competing in any further tournaments.

The tournament was chockful of upsets as may well be seen in the fact that East defeated Central, West defeated South and Delaware won from Harding High in addition to the surprising outcome of the North-South tilt.

Zanesville High staging a great rally in the last quarter defeated Coach Jones' quintet 32-27, Mar. 13th in the North gym in the closing game of the season for the Maroon and Gold outfit. At the end of the third period North had a 23-18 lead but in the final quarter the Blue Devils registered fourteen points while North was making four and literally snatched a victory from the fire. North made the fatal mistake of trying to stall with too much time left to play. Later the Zanesville five won the championship of Ohio and then went to the national tournament at Chicago where they won ranking as the fifth best team in the United States.

PERSONNEL OF THE SQUAD

Captain Jack Evans was a superb leader, a great forward and the leading scorer of the team and city league. Every sport writer put him on his all-high team.

William Hinchman is probably the greatest all around basketball player ever turned out at North High School. "Bill" was a fine shot and floor man and as a guard ranks with the best of them. He made every all-high team picked.

Harold Westervelt, captain-elect for the coming season is a veteran of two years campaigning. "Westy" alternated with Bass at running guard and was so good that he really made the sixth regular on the quintet. He is a fine long shot, a good guard and will be a great leader.

George Dyer was the backguard of the team and the backbone of the defense. To George goes a great deal of the credit for North having the best defensive record in the city league. Easily the best guard in the city, he was put on every all-high team picked.

Lorayne Geer was a substitute in 1925 but he played such a fine brand of ball last year that he beat a former regular out of his berth. Geer was a fine short shot and made the Citizen all-high team.

Howard Bass played every position on the team during the season but the majority of the time he was seen at the running guard post. He was fast on his feet, full of drive and pep and a good shot. "Howie" made the Journal all-high team.

Charles Kelsey: "Happy" was a sub-forward who kept the regulars hustling for their jobs. In 1925 Kelsey was a regular on the Delaware High team which shows that he is a fine player. He has one more year at North and will probably be one of the mainstays next season.

Louis Pepe was a sub-forward who proved a capable substitute for Evans and Hinchman. He has one more year and will probably land a regular berth.

James Hauser: "Jim" was a fine running guard but scholastic difficulties kept him ineligible until the second round of the city league. In his next two years he should develop into a star player.

Arthur Weisheimer: "Art" was a second string forward who should go big in his next two years at North. He is a good shot and pivoter and was easily the star of the second team's games.

William Simpson: "Bill" a sophomore, was a good center this year but he was ineligible until February. However, when he became eligible he proved a capable sub-center and should have a good chance of landing a regular position next season.

Benjamin Bowen: "Ben" is a promising sophomore backguard. This year he served as an understudy to Dyer and during the coming two seasons he should go good.

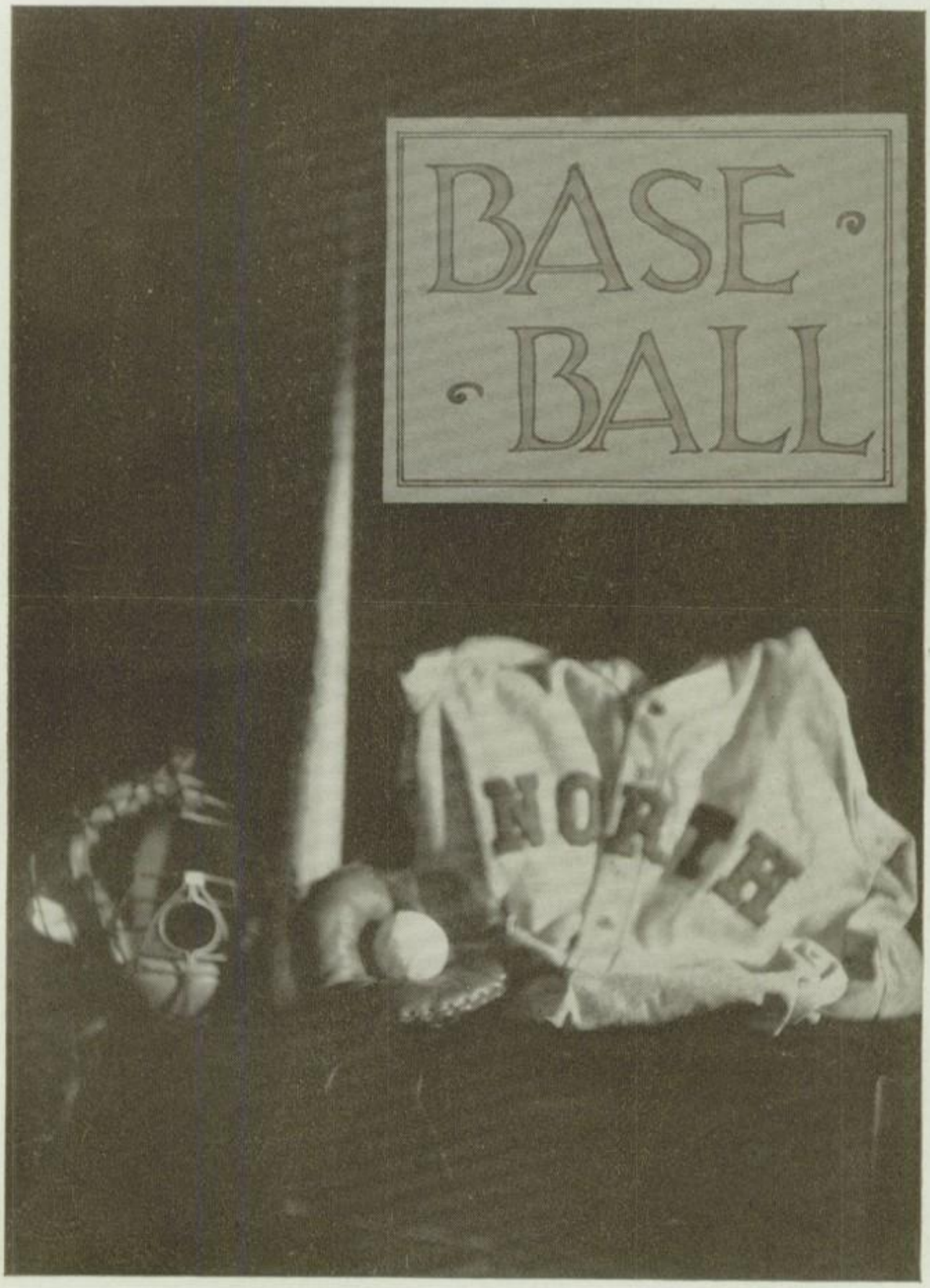
BASE
BALL
NORTH

First Row (Left to right): James Brown, Harold Raymond, Robert Horn, Captain William Hinchman, James Hauser, Harold Stevenson.

Second Row: Mr. A. C. Jones, coach; William Nesser, Glenn Crihfield, Henry Gilmartin, Edward Riebel, Louis Pepe, Arthur Weisheimer.

Top Row: Donald Truby, Ralph Lawyer, managers; Howard Millisor, Stephen Lewis, Ralph Leahy, Carl Ernsberger, Donald Long, Gordon Bass, manager.

THE North High baseball nine is perched at the top of the city league standing with two wins and no losses and has a fine chance of copping the title as this article is written. The team as a whole is a terrific hitting crew and owns a batting average of .500 for the two tilts played.

There are only two other teams in the league that are undefeated at this stage of the race. They are: East High who has a record of games won and lost similar to North's and South High who has one victory to their credit.

With Hauser, Stevenson, Pepe and Captain Hinchman the only lettermen back this year, Coach Jones was faced with the task of filling the five remaining positions with inexperienced players and making of it a successful nine; and it looks as if he has accomplished that task for the team in a success so far.

FINE PROSPECTS UNEARTHED

Some fine prospects were unearthed in the early workouts and the opening lineup was as follows: Stevenson and Pepe were at their old positions, third and second, and Raymond in between them at short. Hauser was in center field and Hinchman and Nesser in left and right respectively. Lewis was on the initial sack. Criffield was behind the plate and Horn on the twirlers' mound.

The team has played good defensive ball and has been a regular wrecking crew on offense. In two games they have made one home run, nine doubles,

three triples and thirty-five singles. Here are some of the individual batting averages: Hinchman .818, Nesser and Lewis .666, Hauser .636, Horn .444, Criffield .400, Raymond .363, and Pepe and Stevenson .300. Although such great hitting could not hope to be kept up all season; even when the team meets some better pitching and the averages simmer down, they will still be worth-while.

MAROONS SLAUGHTER ACADEMY

April 28th in the opening game of the league the Jonesmen mercilessly slaughtered Columbus Academy 25-3 at the Academy field. Led by Captain Hinchman who cracked out five bingles, the Maroons altogether collected twenty-five hits, which included a homer, five doubles and a triple.

Horn pitched the first four innings of the tilt and held the Academy players hitless and scorleless. Hinchman pitched the fifth and sixth stanzas and neither did he allow a hit or run. In the final three frames Brown was the Maroon and Gold twirler and the Salt coached team nicked him for three hits and a trio of runs. Matt pitched all the way for the Academy nine. The Bruins clinched the game early, getting six runs in the first inning. Three markers in the third, nine in the fourth, four in the fifth, and three in the seventh completed the scoring.

WALLOP TRADE HIGH 24-10

In another slugging bee Tuesday, Mar. 4th, the Polar Bear diamond aggregation turned in their second league victory, when they walloped Trade High 24-10, at Sunshine Park. Horn started on the hill for North but was wild and the Carpenters registered seven runs in the two and two-thirds innings he pitched. Hinchman was brought in from left field to relieve him and hurled good ball the rest of the route. Emmelhainz pitched the entire fray for Trade despite the fact that he was pounded for twenty-three hits.

The lead changed hands five times in the first four innings. In the first of the fifth with the score standing 10-9 in North's favor the Maroons began to clout the ball with a terrible vengeance and sent fourteen runners across the plate in the next three frames while the Erkmen were counting only once. The game was called at the end of the seventh by agreement of both coaches.

Nesser was the leading Bruin slugger with five hits out of six trips to the pentagon. Hauser and Hinchman were close behind him with four safeties apiece. Stevenson also used his club to an advantage getting a double and triple. Emmelhainz was the best Purple and Gold batter, lacing out a double and a single for two of his team's five hits.

PERSONNEL OF THE SQUAD

Captain William Hinchman, senior: "Bill" is the leading hitter and slugger on the nine and a mighty sweet fielder. So far this spring he has alternated between left field and the pitcher's box. He is a sure catcher of fly balls and has speed to burn when performing on the mound.

James Hauser, junior: "Jim" is a natural-born baseball player. Last season he played shortstop like a seasoned veteran. This year he has seen duty at first base and in center field. He can play either well and is an excellent hitter.

Harold Stevenson, senior: "Steve" covers the hot corner like a big leaguer. He is fast, a fine fielder and if he increases his batting average a little in the remaining games he will be the best third sacker in the city league.

Harold Raymond, junior: is playing his first year in the high school league, and is a fine shortstop. He can cover lots of ground and is a beautiful fielder. He is batting around five hundred at present and looks to be the best shortstop in the league.

Louis Pepe, senior: "Lou" is the guardian of the keystone sack. He bats from the port side of the plate and is a good hitter. He is a great fielder and makes hard chances look easy.

Robert Horn, junior: "Bob" is a big husky right handed pitcher with speed and control. He let Academy down without a hit in his first start this spring. He is a good hitter and plays in the outfield when not pitching.

Stephen Lewis, junior: "Steve" was a sub last year but this spring he has grabbed off a job as regular first baseman. He is a good fielder and got four hits out of four trips to the plate in the Academy game.

William Nesser, junior: "Bill" is a small, stocky, hard-hitting right fielder. He has a good batting eye and most of his hits are solid smashes. He can cover his share of the outfield and has a good arm.

Glenn Criffield, sophomore: is a fine receiver. This is his first season of high school ball and he handles himself well. He has a good throwing arm and is a fair hitter.

Edward Riebel, junior: "Eddie" is an outfielder who is making the regulars hustle to keep their positions. He is a fine hitter and a good fielder. He will probably take Hinchman's place next year.

Arthur Weiseimer, sophomore: "Art" is racing neck-and-neck with Crihfield for the receiver's job. He is a good thrower, is full of pep and has a fine knowledge of baseball.

James Brown, senior: "Jimmy" throws with his left hand and is a twirler with lots of curves. He will probably see a lot of service as a relief hurler this spring. He is a good batter and may play in the outfield occasionally.

Henry Gilmartin, junior: coming here from Detroit where he played last year. "Hen" gives promise of being a fine hurler. He has been bothered with a sore arm during the early part of this season, but will probably do some good hurling after his arm has recovered.

Harold Fike, junior: can play either third or short and acts as an utility infielder. He will probably take Stevenson's place next year.

Ralph Leahy, senior: "Tibbles" plays in the outfield and is a good fielder and hitter.

Donald Long, sophomore: "Don" is acting as an understudy to Pepe this season. Next year he will probably step into a regular berth.

Carl Ernsberger, sophomore: "Tubby" is a first baseman who should go good in his next two years at North.

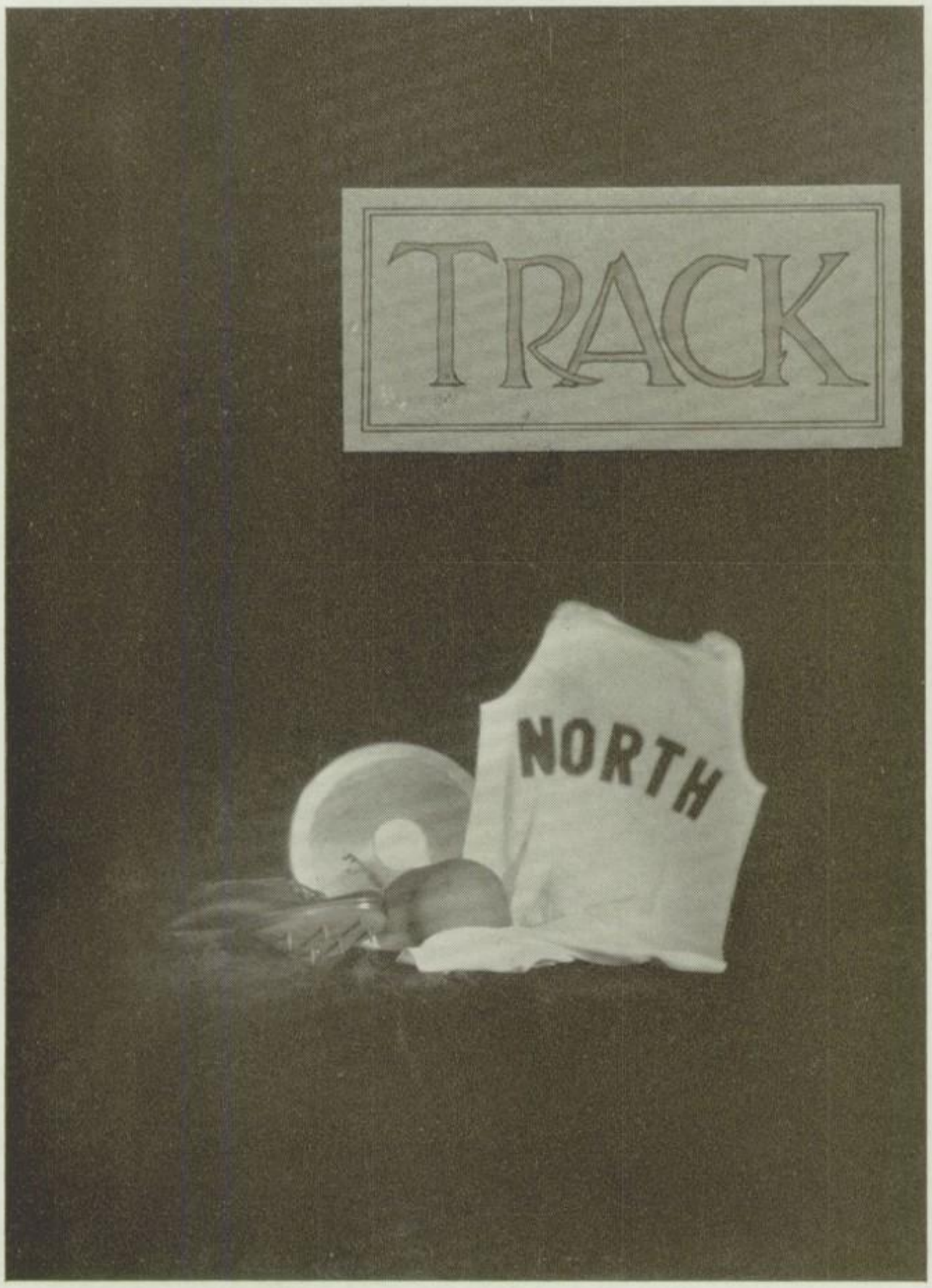
TRACK
NORTH

FIRST ROW, (Left to right): Delmont Reese, George Lentz, Richard Jarvis, Collier Powell, Charles Hannum, captain; Cecil Kanavel, James Herron and Glenn Nida.

SECOND ROW: Fremont Coe, Paul Riegel, George Dyer, George Greer, Glenn Salisbury, Paul Holstein and Joe Walkup.

THIRD ROW: Charles Burbacher, William Daugherty, Charles Hollenbaugh, Richard Grace, Chester Rennolet, Donald Summers, and Ernest Evans.

TOP ROW: Mr. M. M. Hagley, coach.

AS THIS copy goes to press little is known about the North High track team. A dual meet with Westerville High and the participation of part of the squad at the Ohio Relays have been the only two times North has been in actual competition so far this season. Hardly any practice has been held to date because of the fact that there is no place for it to be held. The privilege of using the Ohio Stadium could not be secured this spring and the school track is not yet completed, but it will be finished however in a week or two and then the squad can get down to a steady routine of work and should make a good showing in the Central Ohio and city meets.

The best performances turned in by members of the Maroon and Gold cinder squad at the Ohio Relays were: a fourth place in the 120 yard low hurdles was taken by Lentz; a fourth in the high jump was won by Daugherty and the medley relay team composed of Lentz, Jarvis, Hannum, and Powell took third place in their heat.

On Friday May 7th the Polar Bear tracksters traveled to Westerville and took a 69-54 trimming in a dual meet with Westerville High. Captain Hannum, Dyer, Lentz, Reese and Daugherty turned in winning efforts for North while Miller, Dixon and Weinland were the stars of the up-state team. Dixon cleared the bar at 11 feet, 6½ inches in the pole vault and Dyer put the shot 44 feet, 1¾ inches for the outstanding features of the day.

PERSONNEL OF THE SQUAD

Captain Charles Hannum, junior; "Chuck" is a crack half miler who will probably win his event at both the district and city meets. Last season he hung up a record of 2:07 and has been undefeated this year, if he can clip a few seconds from his former record he will be a star of the first calibre.

George Lentz, senior; is a start at traveling over the high and low hurdles. He runs both events in fine time and gives promise of being a great trackster in his future years at college.

George Dyer, senior; in his first season of competition George looks like he will be a sensation. After only two weeks of practice he can put the shot 45 feet; throw the discus 105 feet and the javelin very close to the 160 foot mark. He should increase these marks in the remaining weeks and win several points for North in the coming meets.

Delmont Reese, senior; although this is his first year on the team he is a good quarter miler. He won his event in the Westerville meet and stands a good chance of doing likewise in the city and district meets.

William Daugherty, junior; "Bill" is a great high jumper. He can almost always be counted on for five points in this event because he can consistently clear the bar at five feet nine inches, and often goes higher. He is also a good broad jumper

Glenn Nida, junior; is a good 220 yard and 440 yard dash man. He can cover both in good time but shows to the best advantage in the shorter distance. He is also a member of the mile and half mile relay teams.

Glendale Smith, senior; "Smitty" is starting his third year of track competition and should go better this season than ever before. He is a broad jumper and his leaps will certainly win points for North this spring.

Collier Powell, senior; he won his letter last year as a quarter miler but this spring is devoting his energies to the mile run. Although slight of stature he should go good in this event.

Richard Jarvis, senior; "Dick" is a 440 yard dash man and also a member of the mile relay quartet. He took second in the Westerville meet and should win several points for North in the remaining meets.

Joe Walkup, junior; is a good timber topper. He and Lentz make a great team in the high and low hurdles events and should run one-two in the city meet.

Cecil Kanavel, junior; is a century dash man and a pole vaulter. He is a good performer in both events and should develop into a star.

Charles Hollenbaugh, senior; "Chuck" is a high jumper who should cop some points for North in this event. He can do five feet seven inches now and should increase the height some before the end of the season.

Left to right: Henry Holberg, Edwin Hoover, Malcolm Wolfe, Roland McCreary, Edwin Brown, George Sting. Dale Eesley, Captain; Ralph Bangham.

GYMNASTICS

WINNING the state championship and placing second in the city meet was the result of the North High gym team's campaign this year. Although competing in only two meets all year the men on the squad practiced faithfully for months prior to the meets and Coach Hagely deserves a great deal of praise for developing such a fine team.

North won the state championship at the first annual state gymnastic meet held at Delaware, under the auspices of Ohio Wesleyan University, March 27th. Led by Wright, McCreary and Hoover who took first places in their respective events, the Polar Bears walked away with the meet with a total of 439.6 points, 27.6 more than their closest competitor, Columbus East.

SECOND IN CITY MEET

Just four days later the city gym meet was held in the North High gymnasium and tht best that Hagely's men could do in this, was to place second. East High won the meet by making 372.4 points. North had 355.8 and Central was third with 190.5.

Practically every man on the squad was a star performer. McCreary and Hoover won the state and city individual championships in their respective events. Wright won the state title in indian club swinging but was unable to compete in the city meet because of illness.

Holberg won the city championship on the high bar for the second consecutive year. Sting was the all-round man on the squad, he teamed up with the other men in the high bar, side horse, and parallel bars. Captain Eesley and Captain-elect Bangham, both performed on the flying rings. Brown was North's star on the parallel bars and took second in the city meet. Wolfe performed on the mats and was fine, he took second in both the state and city meets. Holberg and McCreary are the only two lost by graduation, so North can probably count on another championship team next year.

Left to right: Jack McDonald, mgr.; John Batterson, Fred Edmonston, Pierson Shaw, Floyd Dunning, Franklin Neel, Hunter Young, Elden Marshall, Richard Deeg, Robert Boyles, William St John.

SWIMMING

FOR the third consecutive year the North High swimming team won the city championship. The victory this year brought a silver loving cup into the permanent possession of the school. The Maroon natators copped every one of the four meets and rolled up a total of ninety-four points, thirty-two more than East High who finished second. Academy was third with forty-eight and South High fourth with eighteen points.

Since the formation of a high school swimming league seven years ago, East and North have each won the championship three times and Academy once. East copped in '20, '21, '22; Academy in '23, and North in '24, '25, and '26. During the three years that North has owned the city title they have won twelve consecutive meets.

REVIEW OF THE SEASON

In the first meet of the season Friday, December 18, the Maroon and Gold swimmers took four firsts and a third for a total of twenty-four points. Shaw came through with a first in the 40 yard back stroke. Bill St. John plunged forty-six feet, which was quite enough to win him a first in that event. Batterson was the class of the divers and the relay team made the fourth first when they raced to victory. Neel added the other point with a third in the 60 yard free style. Academy with seventeen poinnts finished second, East third with thirteen and South fourth with ten.

By winning three firsts and two seconds North copped the second meet of the season, Jan. 15, with twenty-four points. Bob Boyles turned in a first place in diving and Hunter Young was the first to touch the finish line in the 40 yard breast stroke. Wildermuth grabbed off a second in the 60 yard free style and "Tank" Neel did likewise in the 40 yard single over arm. The relay quartet again won a neat victory.

Registering twenty-four points for the third time the Polar Bear natators easily took the third meet. Pete Shaw flashed through the water to a victory in the 80 yard medley. Boyles won his second consecutive victory for North in the diving. In the 240 yard relay Payne, Wildermuth, St. John and Shaw again brought home the bacon. Dunning finished right behind the Academy man for a second in the 80 yard free style. Hunter Young drug "Spike" Edmonston through the water to a second in the rescue and carry.

NATATORS MAKE IT FOUR STRAIGHT

The final meet of the season was held March 19 and North came through with their usual number of points to clinch the championship. Shaw garnered his third victory of the season when he won the 120 yard medley. Dunning competing in two events this particular evening, got a first place in the push ball for time and a second in the 100 yard free style. Jack Payne placed third in the diving. Wildermuth, Deeg, Payne and Marshall made it four straight victories in the relay events.

Howard Bass, captain of the team, did not participate in any of the meets this year. "Howie" was also a regular on the basketball team which played on the same nights as the meets were held. As there were Batterson and Boyles, both excellent divers, to take his place on the swimming team, he devoted all of his energies to basketball.

LETTERS AWARDED TO THIRTEEN

After the completion of the season the following men were awarded letters: Captain Howard Bass, Jack Payne, Elden Marshall, Floyd Dunning, William St. John, Franklin Neel, Pierson Shaw, Fred Edmonston, Robert Boyles, John Batterson, Richard Deeg, Hunter Young and Manager Jack McDonald.

Every member of the squad except Edmonton, Bass, Dunning and Boyles will be back next year, so prospects look pretty good for North making it four consecutive swimming championships.

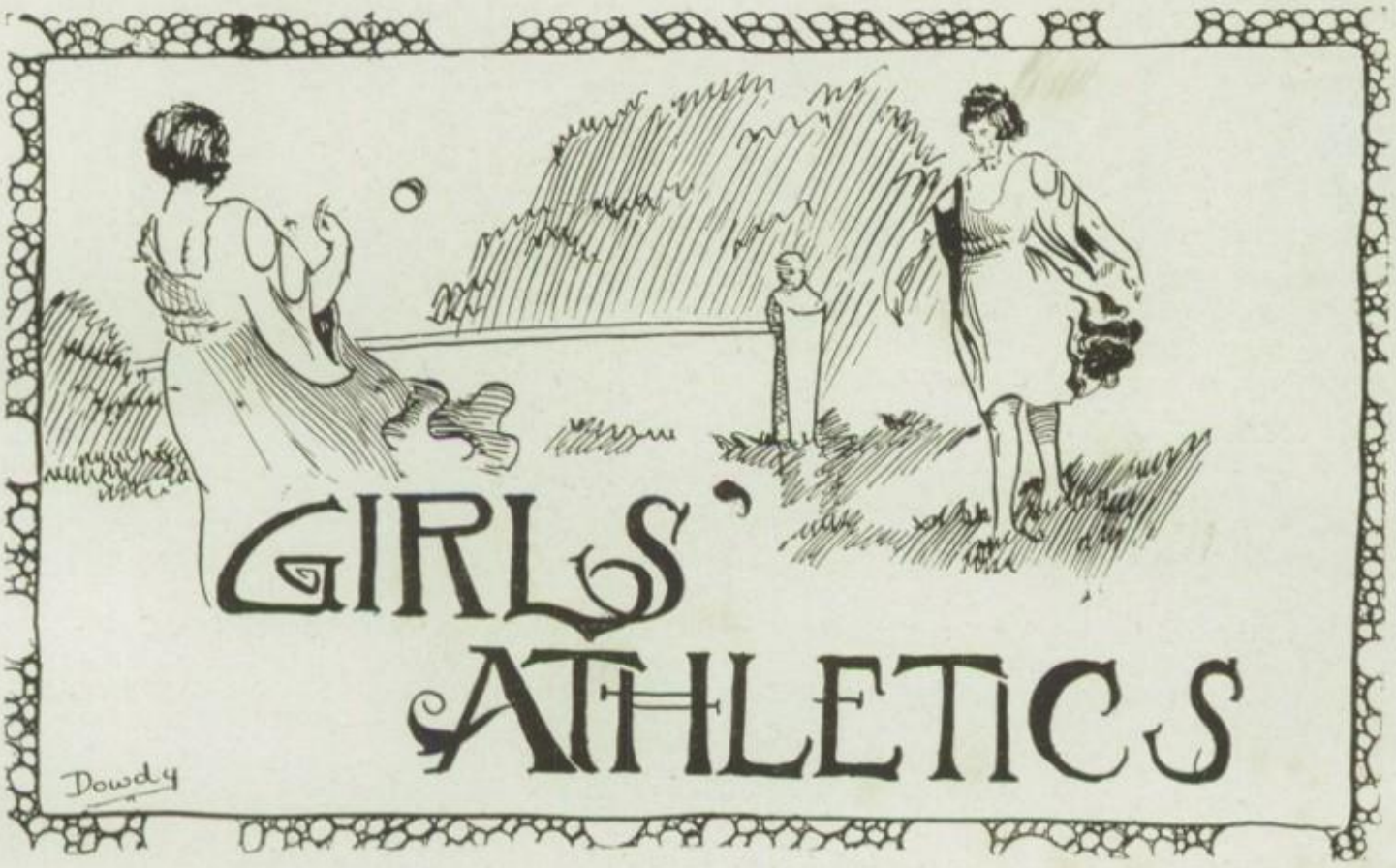

"So Then Nausicaa Played With Her Maids At Ball."

SENIOR VOLLEY BALL TEAM

First Row, (Left to right): Virginia Shoop, Bunny Warner, Clara Eagle (C), Jeannette Blanchard, Freda Reiniger, Elizabeth Shollenbarger.

Second Row: Miss Griffith (coach), Miriam Riddle, Margaret Nesbitt, Martha Collicot, Iris Rundle, Roberta Connelly, Elizabeth G. Miller, manager.

SENIORS WIN VOLLEY BALL TITLE

VOLLEY BALL, the first major sport of the season for the girls, proved even more popular than in any year previous. Over two hundred candidates answered the call. These were immediately grouped according to their rank, either as beginner or advanced, the former learning the rudiments of the game while the latter practiced serving and returning.

After the intra-mural league, several general practices were held, followed by the tryout for class teams. These squads were picked after the girls had played an exhibition game and had been graded upon their merits. The judging was done by girls from Ohio State University.

The tournament was played after several weeks of intensive practice. In the gym, gayly decorated with class colors, the three teams clashed and after some very exciting and tense minutes, the Seniors proved their superiority by downing the Juniors 14-3 and 14-4, and the Sophomores 14-10 and 14-4. The Juniors took second place by defeating the tenth graders 14-4 and 15-13.

All girls and their parents were invited and the proceeds went toward new athletic equipment.

Miss Gene Griffith coached all teams.

JUNIOR VOLLEY BALL TEAM

First Row. (Left to right): Mary France Fox, Eunice Jones, Gertrude Walker, Ruth Beard.

Second Row: Rosemary Fetch, Catherine Call, Betty Ogier, (manager), Margaret Anderson, Sarah Louise Ervin.

Missing from the picture: Mae Hayman (C), Louise Ousler, Evelyn McCloud.

SOPHOMORE VOLLEY BALL TEAM

First Row, (Left to right: Sara Morris, Helen Eagle, Dorothy Kahn (C), Maxine Dyer, Thelma Zeis.

Second Row: Irene Miller, Wilda Turnbull, Josephine Scott, Mary Phelps, Mary Tolle, Marguerite Steele (mgr.).

Missing from the picture: Frances Caldwell.

INTRA-MURAL VOLLEY BALL CHAMPS

Left to right: Opal Wallace, Ruth Beard, Dorris Agler, Mildred Shady, Virginia Shoop, Catherine Call, Clara Eagle.

Missing from the picture: Frances Caldwell (C), Betty McCaughey, Dorothy Cruze.

INTRA-MURAL VOLLEY BALL LEAGUE

THIS year marked the beginning of another tradition in the girls' athletic department, that of playing a schedule of volley ball intra-murals. All girls who so desired, signed up for competition, and after the preliminary practices, were cast by lot into twenty-two teams of nine each. The schedule was run off by elimination of teams as they were defeated. All titles were decided by twenty-one point games with the exception of the championship struggle, which was composed of three thirteen point games.

The better brand of ball which was played this year, may be attributed to the intra-murals. They furnished some very valuable experience to the beginners, who otherwise might not have had a chance to make the class teams, and also prepared the others for the annual classic.

There was not so much shifting of team personnel this year as last, because of the ban placed by the new Girls' Athletic Association.

JUNIOR BASKETBALL TEAM

First Row, (Left to right): Catherine Call, Dorothy Hooper, Gertrude Walker, Myrtle Donaldson.
Second Row: Ruth Beard. Christine Sparrow, Mary Blackwood, Mae Haynam (C), Marjorie Blackwood, Dorothy Kahn, Jean Erwin.
Third Row: Miss Griffith (Coach), Evelyn McCloud, Florence Walden, Elizabeth Killworth, Margaret Anderson, Sara Louise Ervin (Mgr.).

BASKETBALL WON BY JUNIORS

BASKETBALL, most popular of all girls' sports, enjoyed even a more successful season this year than ever before. As in volley ball, about two hundred girls aspired to make the various teams, and came out for practice. Much time was spent in teaching all who cared to learn, the very foundation and secrets of the game.

Among the experienced players, some excellent guards, forwards and centers were developed. The girls used the gym on every available occasion and played some very good practice games.

The tryout for class squads was practically the same as that for volley ball. Besides the regulars, substitutes were selected in order that the first team might have someone to practice upon. These girls gave their time and energy freely and certainly showed their real spirit.

The playing in the annual tournament was of the highest calibre, and it was only after some very tense and thrilling moments that the Juniors were pronounced champs. They defeated the Sophs 14-11 and the Seniors 17-12. The Seniors placed second by defeating the Sophs 13-10.

The best kind of sportsmanship was displayed by all teams. Stunts were presented between games and voted a howling success by the spectators.

Much credit for the progress made is due to Miss Gene Griffith, coach, and to Miss Mayes B. Rickey, head of the department.

SENIOR BASKETBALL TEAM

First Row, (Left to right): Miriam Riddle, Mary McAndrews.
Second Row: Elva Chamblin, Edna Fuller, Clara Eagle, Bunny Warner (C), Jeanette Blanchard, Freda Reiniger, Aria Roberts.
Third Row: Elizabeth G. Miller, Roberta Connelly, Iris Rundle (Asst. Mgr.), Martha Collicot (Mgr.). Margaret Nesbitt, Miss Griffith (coach). Missing from picture: Elisabeth Guthrie.

SOPH BASKETBALL TEAM

First Row, (Left to right): Frances Bodfish, Frances Dum, Margaret Beatty, Anne Merrick, (C), Mary Ferguson, Irene Miller, Rexine Dye.
Second Row: Marjorie Mercer (Asst. Mgr.), Jean Ervin, Josephine Scott, Lucille Christman, Mary Barber, Alice Westervelt (Mgr.).

INTRA-MURAL BASKETBALL CHAMPS

First Row, (Left to right): Myrtle Donaldson, Miriam Riddle, Evelyn McCloud (C), Rexine Dye.
Second Row: Miss Griffith (coach), Josephine Scott, Bunny Warner.

BASKETBALL INTRA-MURAL LEAGUE

THE second annual intra-mural basketball league proved even more successful and profitable than the first.

As in other major sports, it was open to all girls who cared to enter it. The candidates were divided into color teams of six each. The schedule was played off by elimination, squads dropping out as they were defeated. A number of the girls received valuable training by refereeing the games.

The training rules which the majority of the players kept so faithfully, aided them in their work and amply repaid them for their will power and sacrifice.

As the number of teams left dwindled down, interest grew amazingly and many stayed after school to witness the struggles.

The championship game was a speedy contest from beginning to end, and the lead was tossed back and forth 'till the final whistle blew. The Brown team finally won by the score 25-21.

GIRLS' ATHLETIC ASSOCIATION

The Girls' Athletic Council, which functioned for six years, was disbanded this year. The reason for the step being that its work has been taken over almost entirely by the Student Council. However another new organization has appeared, The Girls' Athletic Association. Membership in the club is based on a point system. It is open to any girl who fulfills the requirements necessary for earning one hundred points. Additional credit is given girls who win more laurels, and they are presented with sweaters. The points take in practically every phase of physical education. As yet, only a few girls have earned their membership. The organization will attend to all student government of athletics, and will promote all athletic enterprises.

INDOOR MEETS

Indoor meets, the only inter-school sport of Columbus girls, are held between the various schools, and North has won all in which she has participated. The events scheduled includid various kinds of relays, formal work, marching tactics, foul shooting, far-throws and short games.

BASEBALL AND TRACK

Because of the unfinished condition of the athletic field, any baseball and track had to be played in the gym. Therefore these sports could not be carried on in the regulation way. The best was made of the circumstances, and some training was given along these lines, inter-class and intra-mural schedules being run off.

FIELD DAY

A new idea was started this year in connection with the annual field and flag day. The girls themselves originated their own dances and designed their costumes. They carried out the thought of autumn, each different group representing some fall fruit or flower.

Although weather conditions prevented the exhibitions of work, the girls gained as much good from them as though they had been able to stage their productions.

ANNUAL BANQUET

The annual athletic banquet was held and enjoyed by all. At this time, all emblem awards for the year were given to the championship teams and recognition made of all who had earned membership into the Athletic Association.

PHYSICAL EXAMS

Physical examinations were given to each gym girl twice during the year, once in the fall and once in the spring. In the first, the girl is told how to correct her faults and in the second, note is taken of the progress made during the year.

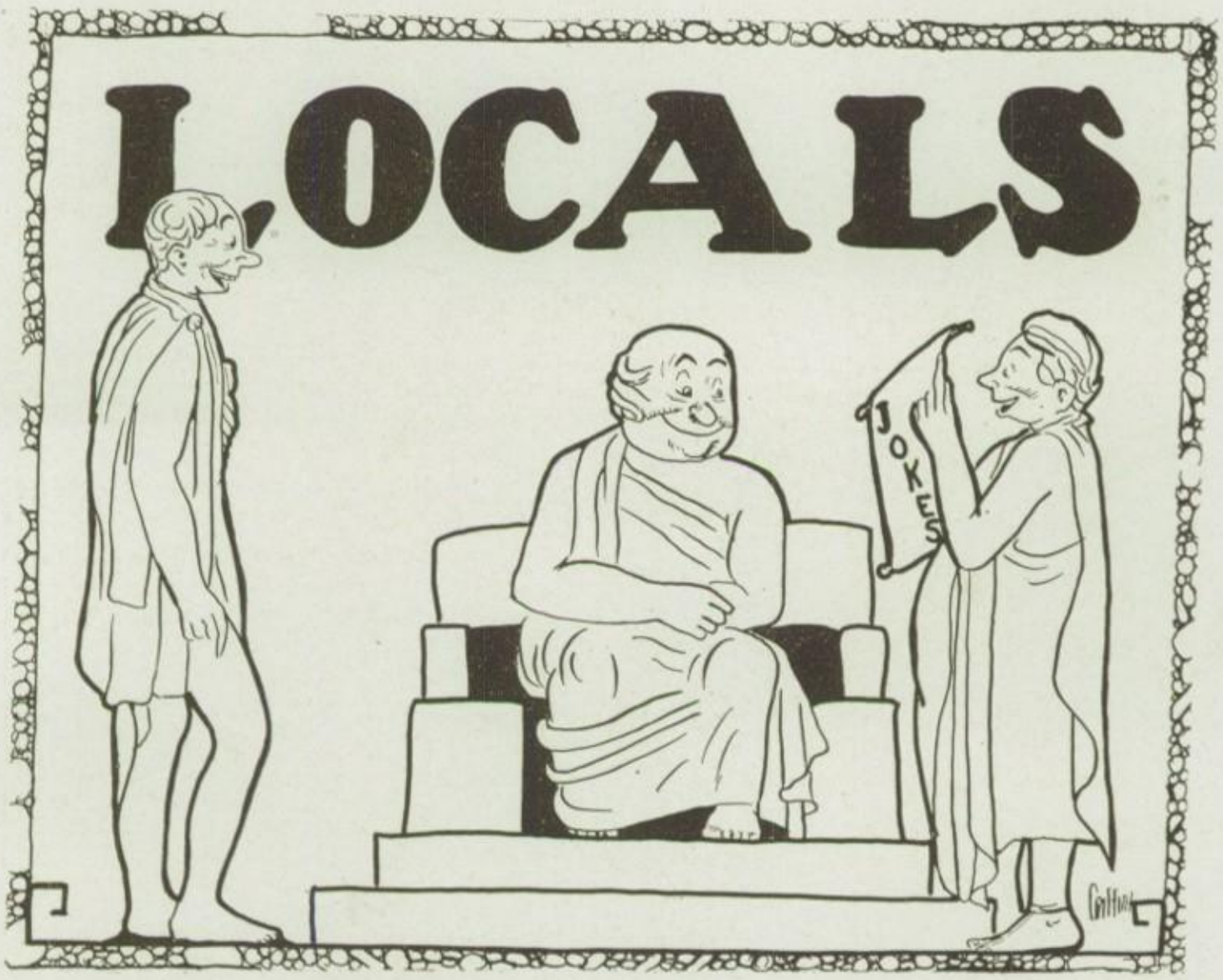

"Marvelous Were the Tales They Told."

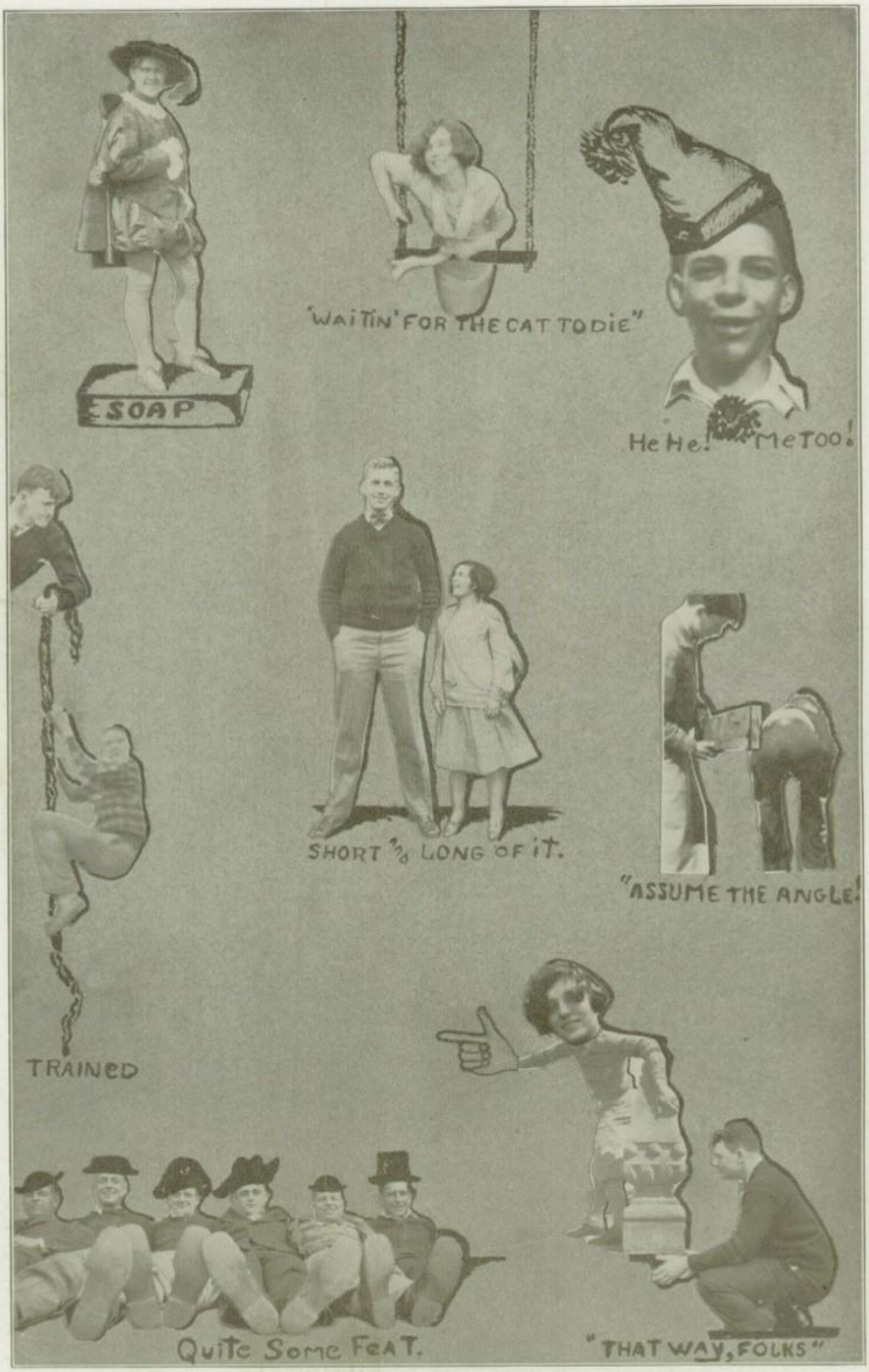
SOAP
"WAITIN' FOR THE CAT TO DIE"
He He! Me Too!
SHORT 'n LONG OF IT.
"ASSUME THE ANGLE!"
TRAINED
Quite Some Feat.
"THAT WAY, FOLKS"

PRINCE of WALES

AKRIBATTS

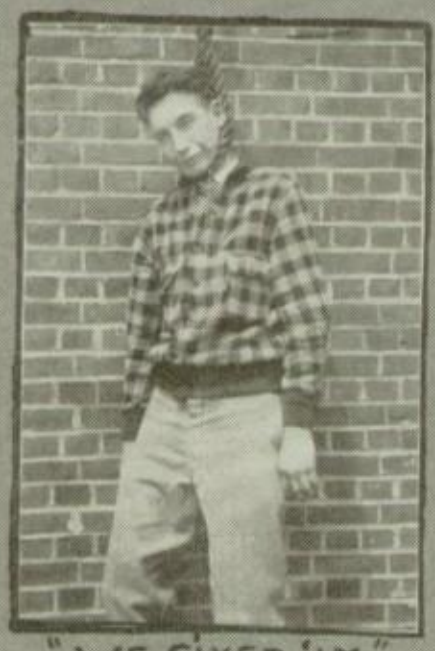

"WE FIXED 'IM"

SURE, IT'S Bob.

13131313

Sibly, isn't it?

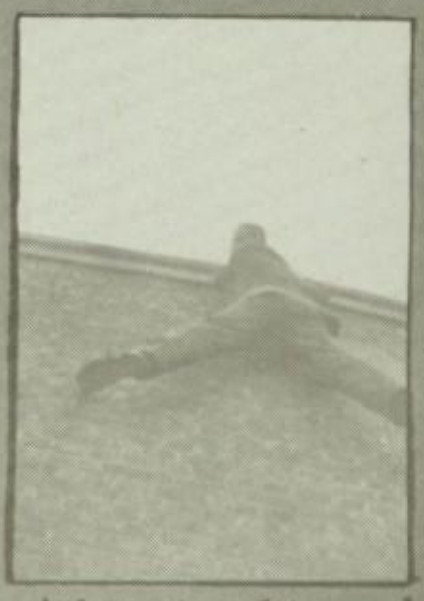

Way up, there!

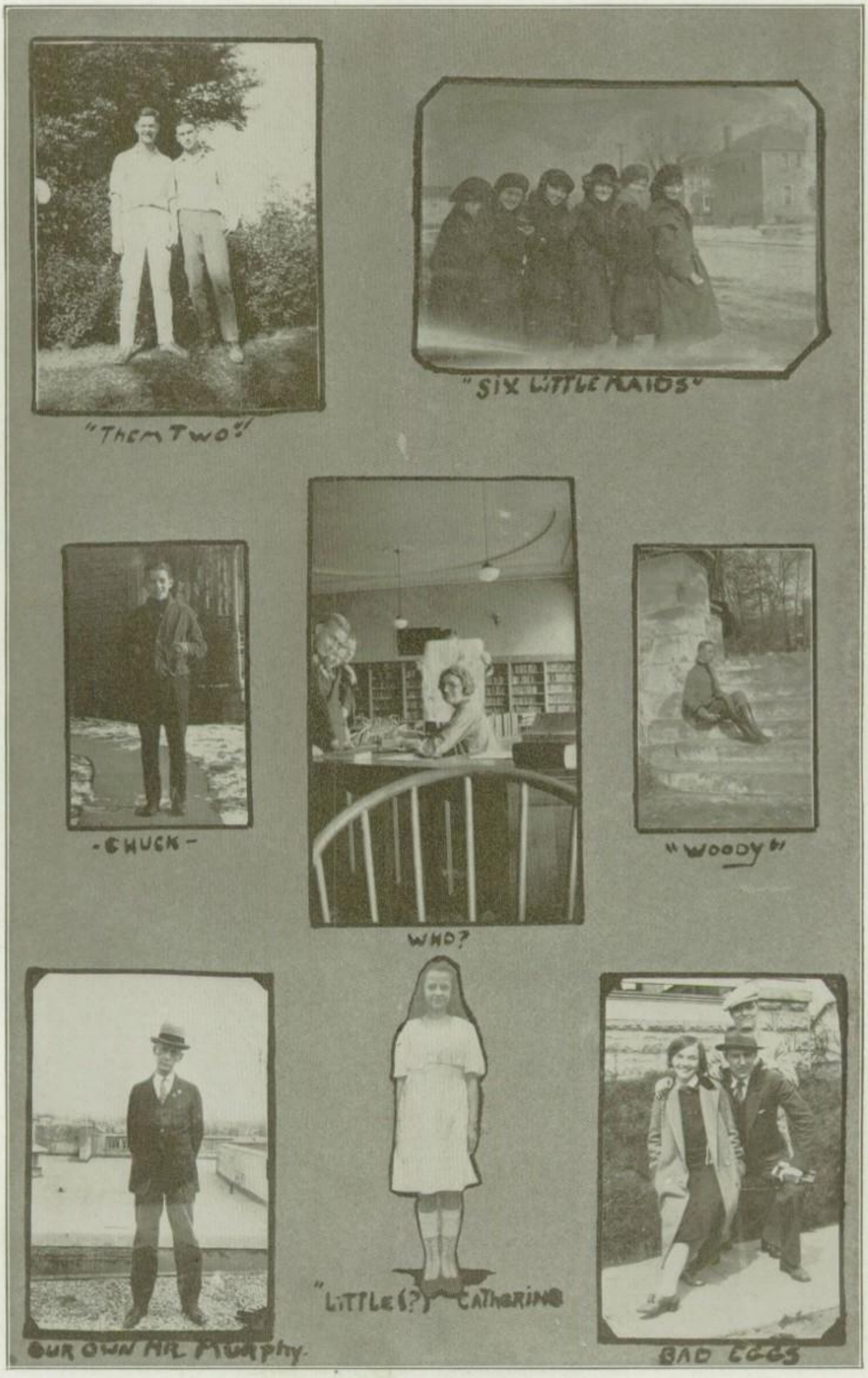
"THEM TWO"
"SIX LITTLE RAIDS"
-CHUCK-
WHO?
"WOODY"
OUR OWN MR. MURPHY
"LITTLE (?) CATHARINE
BAD EGGS

P. O. LARIS SEZ

Say it don't seem possibel does it? Wy I can hardly reelize it. Aw, you know, that schule is neerly out!

Ole Man '26 he's been perty generus with North Ain't he? Lemme see, there's our futbawl team, baskitbawl, basebawl, and track teems, and Gosh, that Gym teem was sa far ahead o' all thuther schools that would hav took 9 $'s ta send 'um a postcard.

Gee! An that Field Drive went over like a cyclone, takin' awl our breth and money, leavin' us eether totally broke er badly bent!

Tha Females of the institootion wasn't cheated either, they had some mighty fine volleybawl and baskitbawl games. And in there meets with other schools they showed just what they was made of, "sugar an' spice and awl things nice, but oh, how they could wallop!"

Yea, and one of the features on the season's salinder was the Annual Senior production, "Loan Me Five Bucks" and "Cricket on tha Tile". It shure did go over big! Some o' the children in the play shurely will be second Barysmores or Charley Chapmans er some famous creatchur.

To some o' the pupils graduatin' this is a fond farewell to "school" forever, but to others it's meerly "Goodbye" to North and "Hello" to some bigger institution of Larin'.

It's the most harty wish of Percival Oswald that awl the "quituating" Seniors 'ul continue on the "Straight and narry pavement" fer the entire rest o' theyre remaining lives.

FLO'S FANCIFUL FLINGS

When Flo her last sad fancy flings
And turns herself to sterner things,
We hope you'll stop a pace and think
Of all the space she's filled with ink.

'Twas nonsense, yes, of course, we know,
But things you know will happen so,
For altho some at the "serious" are best
There are a few who just must "jest"!

So now as we go thru life
(And it really must be done)
There'll be some who can "grin" at strife
And others who are just "plain glum".

But pay no attention to scowlers;
Think only of those that are glad,
For even on days that are bluest
There is somewhere, some fun to be had.

JUNIOR PICTURES

(Continued from page 118)

421 Mildred Fry
422 Herbert Arnold
423 Arlie Burns
424 Robert Kiethler
425 Evelyn O'Neil
426 Frank Long, Jr.
427 Gardner Burlingame
428 Marion Dawson
429 Lowell Martin
430 Eleanor White
431 William Sharpe
432 Jane Felkner
433 Lucy Corbin
434 Charles Woodbury
435 Elizabeth Currier
436 Hayden
437 Ruth Lauer
438 Robert Halbreck
439 Robert Bollens
440 Marnelle Brown
441 Sam Price
442 Mildred Young
443 Howard Millisor
444 Julia Lyons
445 Marion Thompson
446 Addison Hudson
447 Clara Lyons
448 Fred Marsh
449 Mary Sabine
450 Wilbur Morris
451 Donald Summers
452 Imogen Hughes
453 Dorothy Haliday
454 Martin Tuttle
455 Frances Barker
456 Lucile Irwin
457 Lucille Roth
458 Charles Oldham
459 Louis Mason
460 Morris Irwin
461 Clara Lyons
462 Joe Walkup
463 Nichols, Mae
464 Davis, John
465 Welch, Lotta Belle
466 Davidson, Horace
467 Shy, Katherine
468 Johnson, Bill
469 Carson, Robert
470 Gooksell, Ralph
471 Irvin, Ruth
472 Truttier, Donald
473 Tannehill, Kenyon
474 Suttner, Paul
475 Caslow, Reah
476 Landis, Mary
477 Thompson, Paul
478 Davis, Carlos
479 Davidson, Melvin
480 Siniff, Faith
481 Kelley, Elmer
482 Newlon, Robert (Senior)
483 Nevin, Fountain
484 Waldron, Florence
485 Wolfe, Edgar (Senior)
486 Cochrane, Kathryn
487 Blake, Roger
488 Curl, Donna Ruth
489 Rice, Andra
490 Kegg, Harold
491 Avery, Hazel
492 Williamson, John
493 Bonsdon, Lawrence
494 Jackson, Jayne
495 Zimmerman, Robert
496 Bowen, John
497 Brown, Marnell
498 Monroe, Lloyd
499 Beardsley, Mabel
500 Cooke, Robert
501 Bowers, Lula
502 Gudgin, Mary
503 Haybreck, Robert
504 Euchorn, Eleanor
505 Kelley, Charles
506 Eekhart, Frances
507 Edmondston, Fred
508 Mernardi, Ruth
509 Commerson, Willard
510 DeVoe, Edna
511 Norris, Glendon
512 Oliver, Myron
513 Barbour, Callie
514 Berry, Charles
515 Anderson, Margaret
516 Schoenboltz, Maria
517 Chaffin, Frank
518 Carl, Harry
519 Coe, Gwendolyn
520 Haas, Harold
521 Fountain, Pauline
522 Skeele, Clark
523 Wilson, Fred
524 Jones, Edith
525 Edwards, Howard
526 Mayer, Margaret
527 Black, Harold (Senior)
528 Buck, George
529 Nellie Anderson
530 Patton, Harold
531 Wilson, James
532 Carmell, Elizabeth
533 Cooke, Robert
534 Loar, Elizabeth
535 Farmer, Louis
536 Koch, Jodd
537 Beard, Ruth
538 Atcheson, Horatio Seymore
539 Hindman, Robert
540 Schmidt, Louise
541 Marshall, Elden
542 Reitta, Bonnette
543 Beathard, William
544 Smith, William (Senior)
545 Pealer, Helen
546 Hanna, Irvin
547 Looker, Lawrence
548 Cherubini, Dante
549 Morse, Ambrose
550 Limouze, Countess
551 Weisheimer, Arthur
552 Preston, Doris
553 McClintock, Earl
554 Kimmel, Robert

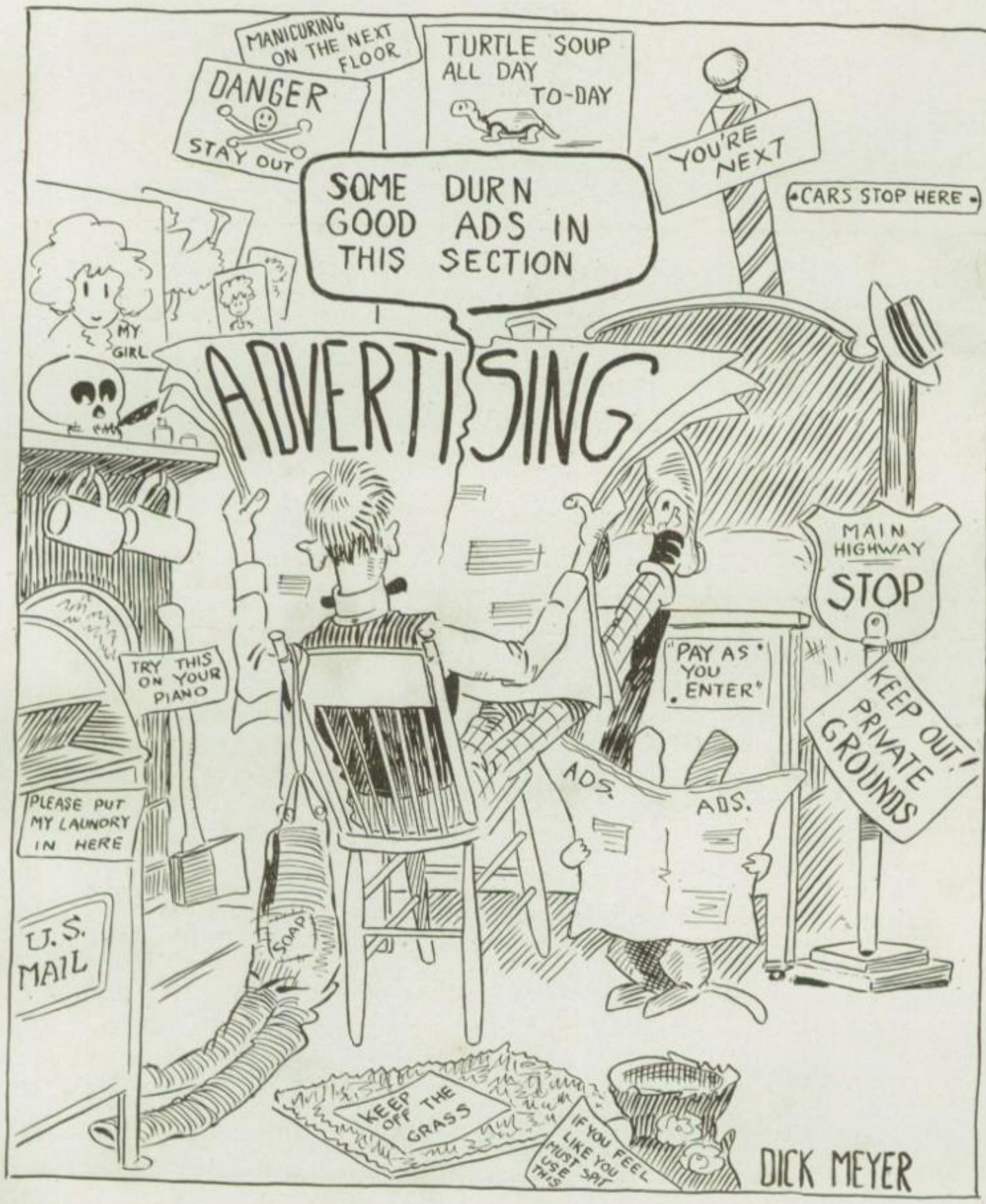
MANICURING ON THE NEXT FLOOR
DANGER
STAY OUT
TURTLE SOUP ALL DAY TO-DAY
YOU'RE NEXT
CARS STOP HERE
SOME DURN GOOD ADS IN THIS SECTION
ADVERTISING
MY GIRL
MAIN HIGHWAY
STOP
"PAY AS YOU ENTER"
KEEP OUT! PRIVATE GROUNDS
TRY THIS ON YOUR PIANO
PLEASE PUT MY LAUNDRY IN HERE
ADS.
ADS.
U.S. MAIL
SOAP
KEEP OFF THE GRASS
IF YOU FEEL LIKE YOU MUST SPIT USE THIS
DICK MEYER

Ye Portrait Shoppe

SPECIAL RATES TO STUDENTS

115½ S. High St. ADams 6545

HOMER W. MILLER
JEWELER

HAMILTON, ILLINOIS AND ELGIN WATCHES
YOUREX SILVERWARE

The Highest grade Plated tableware in the World.
Snappy Diamond Rings.

Phone Un. 9839 **2466 N. High Street.**

ATTENTION
North High Graduates

Mann's Business College established in 1879, forty-seven years of actual experience. All of our graduates placed in good positions. If you are interested in Accounting, Banking, Secretarial, Shorthand or Typewriting Course.

WE WOULD BE GLAD FOR YOU TO GIVE US A CALL

232½ N. High St., **Phone ADams 9444**

DIAMONDS WATCHES

Genuine Diamonds Guaranteed

CASH OR CREDIT

Appropriate Gifts for Weddings, Graduations, Confirmation and Other Occasions

Whatever gifts the occasion calls for, you will find that our complete stocks offer a most pleasing opportunity for you to secure ideal merchandise at most reasonable prices. Come in and inspect our interesting displays.

"Colette" Diamond Ring

Wonderful blue white Diamond of startling beauty set in an 18-k white gold ring. Pierced and engraved; octagon top.

$100

$2.50 a Week

Diamond Cuff Links

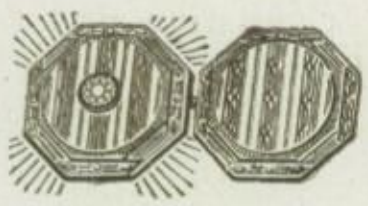

Octagon shape; engraved Platinum on solid white gold. Two blue white Diamonds in raised settings; also other styles and designs..... **$25**

$1.00 a Week

"Natalie" Diamond Ring

First quality blue white Diamond set in hexagon top mounting. The ring is 18-k white gold, pierced and engraved all around.

$37.50

$1.00 a Week

Diamond-Set Wrist Watch

An Exceptional Value

Lady's Wrist Watch, medium sized, solid 14K white gold, 15 jewels, set with four beautiful blue white Diamonds and four Sapphires. Supplied either in the rectangular shape or oval with wing ends. Specially priced at **$44**

$1.00 a Week

17-Jewel Elgin

Guaranteed 25 Years

Green gold filled case, engraved; assorted patterns or plain polished. Gilt dial, 12-size, thin model. Price,

$32

$1.00 a Week

Come in and inspect our complete assortment of men's strap watches, all makes of pocket watches and an interesting display of watch, knife and chain sets.

LOFTIS

BROS. & CO. EST'D 1858

The Old Reliable Credit Jewelers — Largest In the World

216 N. High Street, Opposite Chittenden Hotel

Phone: ADams 5453

OPEN SATURDAYS TILL 9:30 P. M.

Become a Private Secretary or an Expert Accountant

New Classes for June Graduates
Start Monday June 28 and July 5

These are professions that offer men and women fascinating work and excellent pay. Hard times do not affect their salaries or positions, as they are absolutely essential to all organizations.

Begin your training now and a few months will find you with your work completed and a satisfactory position at your command. Attend the school that sets the standard of quality.

Accredited by the State Department of Education. Chartered by the State of Ohio to confer degrees.

Office Training School

48 E. Gay Street — MAin 4201

COLUMBUS, OHIO

Walker's Tailoring and Dry Cleaning

CALL FOR AND DELIVER

UN. 2886 — 11 E. Woodruff Ave.

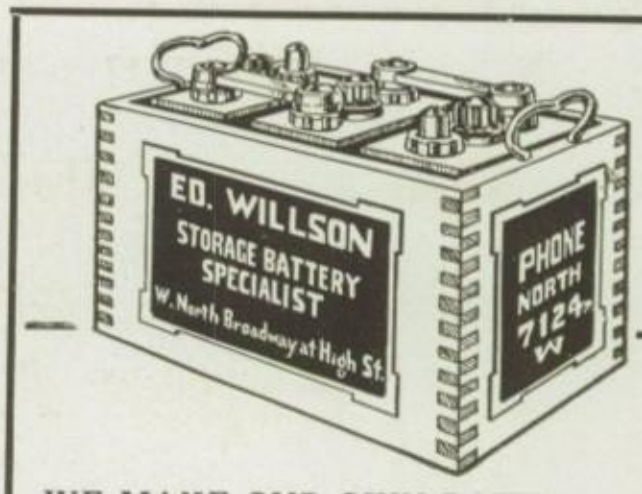

WE MAKE OUR OWN BATTERIES
WE KNOW THEY ARE RIGHT.

M. V. CLEVENGER CO.

SPRAYING — PAINTING — DECORATING

Give us a call and we will give you an estimate.

WALL PAPER — 2602 North High St. — PAINTS

THE COLLEGE BOOK STORE

F. R. LONG, Prop.

"25 YEARS OF SERVICE"

One Road To Happiness

A few hundred dollars when starting in life means more than thousands in later years. Every young person should learn the value of money. It is one of the most practical parts of his education.

Start right — A savings account at The Northern Savings Bank will look mighty good to you when you want to buy furniture for that new home.

THE NORTHERN SAVINGS BANK

High and Duncan Sts.

"THE SIGN OF THE CLOCK"

SAVE IT WITH DIAMONDS

MORREY

GOLDEN RULE JEWELER

114 North High Street

In the new High Long Building.

ADams 4972

WILL SHARPE TIRE & BATTERY COMPANY

2673 North High Street

BATTERY EXPERT

NEW AND REBUILT BATTERIES

Firestone Tires Radio UN. 6701

YOU "WEIGH" MORE ON YOUR WAY OUT.

after buying at

JOHN A. SEILLER

Cor. Duncan and High St.

"THERE'S A MATERIAL DIFFERENCE"

ZINN QUALITY SERVICE PRICES RIGHT LUMBER

J. H. ZINN LUMBER CO.

ZINN QUALITY SERVICE PRICES RIGHT LUMBER

"THERE'S A MATERIAL DIFFERENCE"

Established 1892 2556 North High St.

Rexall Remedies Whitman's Candy

Schenk Drug Co.

The REXALL Store

Summit & Tompkins Streets

"The Best in Drugs"

PRESENT!

The cows are in the meadow,
The sheep are in the grass,
But all the educated bluffs
Are in the Senior Class.

—The Bucyrian.

"What state is Chicago in?"
"Awful."

—Springfield Herald.

APPEAL IS THE AIM AND OBJECT OF ALL ADVERTISING PRINTING

Copy is prepared, ad space selected, printed matter issued with the thought of appealing to a prospect. Illustrations of the right kind play such an important part that we ask you to come where experience ability---co-operation--work to make your Appeal most effective. :: :: ::

THE TERRY ENGRAVING CO.

Makers of unusually good illustrations, retouched photos commercial photographs and zinc etchings and halftones in one or more colors. :: :: ::

212-218 Oak Street, Columbus, Ohio.

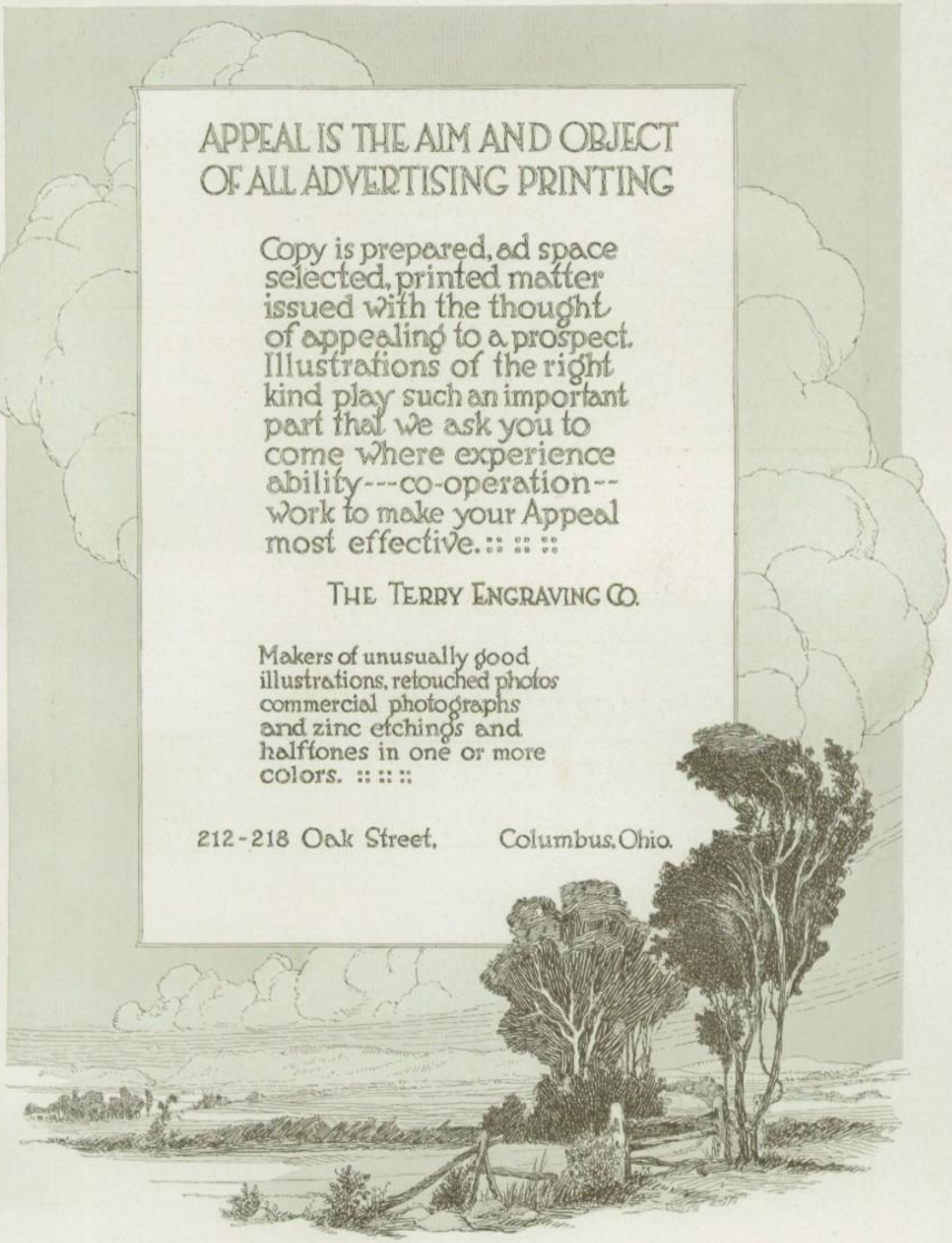

GET THE COMMUNITY SPIRIT

6%

Paid on Certificates of Deposit.

Help your neighbor or friend own a home by depositing with

THE FIRESIDE
BUILDING LOAN & SAVINGS CO.

2595 N. High St.

A SQUARE DEAL TO ALL.

FLORA LOUISE HESS
FLORIST
FLOWERS FOR EVERY OCCASION
UNiversity 4102 Dodridge and River Road

PASSING FANCY

I watched the face across the street car—such exquisite coloring! Her hair caught whole rays of sunshine and held them in their heavy coils. Her eyes deep-fringed, wide, blue things seemed to smile at me as did her luscious red mouth. I gazed enchanted at the lovely head, until the guy decided to get off the car and took the magazine with him.

—Carolina Buccaneer.

BUY YOUR COAL ON APPROVAL.

One ton or a load.

Every ton must satisfy or coal is removed and money refunded.

THE CITY ICE AND FUEL CO.

Adams 6231

Thirsty?

Just ~

WHISTLE

IT'S CERTIFIED PURE

CALL

E. M. CARMELL'S

PLUMBING REPAIR
SERVICE

UNiversity 5694

"We Cover Columbus"

Ohio's Greatest School of Business

The only Business School in All Ohio Employing two Certified Public Accountants whose full time is devoted to training Bliss College Students.

Superior Courses:

For The Private Secretary
For The Expert Accountant
For the Bookkeeper
For the Stenographer
For the Commercial Teacher

College Accredited by the State Department of Education, and chartered by the State of Ohio to confer the following degrees:

Bachelor of Commercial Science
Bachelor of Science in Education
Bachelor of Science in Business Administration.

Employment Department secures positions for all graduates. North High Seniors should write or phone for information now.

Bliss College

131 E. State St., Columbus, Ohio. Ad. 4112

Prof. W. J. Rader's

Neil Avenue Academy

MAin 6189 **647 Neil Avenue**

Take Neil Ave. car and get off at Poplar Ave. Beginners' Classes Monday and Friday, 7:30. Two lessons a week. Private lessons afternoon and evening.

Tuition: Class lessons, 10 for $5.00; private lessons, six for $5.00.

Hall Can Be Secured for Private Dances

BROSMER'S

Home Made Candies

ICE CREAM, & BAKED GOODS.
SALTED NUTS OUR SPECIALTY.

UN. 5638 **2487 Summit St.**

DRAKE'S PHARMACY

3395 North High Street.

Whitman's Chocolates

CARPENTER PHARMACY

2662 North High Street

GREETINGS TO NORTH HIGH STUDENTS

TRY OUR CHOCOLATE SODAS

Products of The Morrey School of Music, Inc.

Miss Marion Morrey, pupil of Grace Hamilton Morrey, graduate of the school in piano, won the $1000.00 Julliard Musical Foundation prize in New York City, 1925.

Mr. Arthur Howson, bass baritone, won the prize at the Eisteddfod at Jackson, O., October 1925. Mr. Howson is a pupil of Mrs. Margaret Parry Hast.

Miss Ruth Gearing, fourteen year old violinist, won the first prize at the Eisteddfod at Jackson, Ohio, October, 1925. Miss Gearing is a pupil of Mrs. Vera Watson Downing.

Mary Esther Allison, eleven year old pupil of Miss Olwen Jones, won the prize in piano at the Eisteddfod at Jackson, Ohio, October, 1924.

Write for catalogue

99 No. Monroe Ave., **Columbus, Ohio.**

ATHLETIC EQUIPMENT

FOR

ALL KINDS OF SPORTS

THE ATHLETIC SUPPLY CO.

1726-28 N. High St.
STATE THEATER BLDG.,
Phone UN. 7285

We Thank the Senior Class

of 1926

For their liberal patronage

and we wish you all much success.

Baker Art Gallery
COLUMBUS, O.

Rich and High Sts.

KIMBALL & GROVE MILK CO.

NORTH HIGH'S CHOICE
PASTEURIZED MILK AND CREAM

BUTTER AND BUTTERMILK FROM INSPECTED CREAM
UNiversity 7418

FEATURING THE EUGENE PERMANENT WAVE
A COMPLETE LINE OF THE NEW LARGE HATS
SHAFFER AND MATTHEWS
BEAUTY SHOPPE MILLINERY
UN. 9728 3290 N. High

ORR-KIEFER STUDIO
199 S. High St.
PHOTOGRAPHS
"Just a little better than the Best"

A MODERNIZED VERSION

And Moses having received the tablets with the firm injunction to take one after every meal, descended from the mountain. And when he beheld the Israelites dancing the Charleston around the golden calf, he was exceedingly wroth.

"Holy cow," he ejaculated, "dispose of that bovine! Tie that bull outside! Ye shall suffer for this. Go immediately and prepare burnt offerings on the altar. Offer up animals for sacrifice. Ye shall be beaten about the head for this!"

And so, the Israelites accordingly parked their dogs on the hearth and divers of them began to pound their ears.

Next lesson—Moses and the Bull's Rushes.

—Brown Jug.

DRY CLEANING PRESSING
EUREKA DRY CLEANERS
3292 N. High St. UN. 4650
DYEING REPAIRING

THE
BAZLER TRANSFER &
STORAGE COMPANY
Local and long distance moving. Freight hauling—Car distribution a specialty.
Adams 3952.

SOCIAL GROUP
Insignia that have a meaning all your own.
Bascom Bros.
ART-METAL JEWELERS

M. & Y. PHARMACY

245 W. Fifth Ave.,

A complete line of drugs,—Sundries and toilet articles, etc.

We are now selling at our fountain and in bulk, Furnas Quality Ice Cream.

Make it "My" Pharmacy. We want your Patronage

WAlnut 1049

INDIANOLA FLORISTS

441 Seventeenth Avenue.

GREENHOUSES: One Square East of Fourth Street.

A COMPLETE PRINTING PLANT — VERY CONVENIENT FOR ALL NORTH HIGH SCHOOL PEOPLE

THE PRESS OF HOLLENBACK

University 0756

3134 North High St.

RAND P. HOLLENBACK, Manager. JOHN G. JACOB, Sales.

For a Good Ride

Hoo-Dye Shock Absorbers

R. O. Williams Co.

38 N. 5th Street.

The Crestview

SHOE REPAIR SHOP.

Best quality.
Workmanship and materials.

F. G. EGGER

2986 Dresden Street

Opposite Crestview School

SCHREICK'S Photo Studio

85 North High Street

PHOTOGRAPHS THAT PLEASE

ADams 4854

OVER KRESGE'S 5 and 10-CENT STORE

UN. 7017 OPEN EVENINGS

TETLOW MOTOR COMPANY
2952-54 N. High St.,

PACKARD
SIX & EIGHT

"ASK THE MAN WHO OWNS ONE."

"SHOULD AULD
ACQUAINTANCE
BE FORGOT"

CLASS RINGS AND PINS

STATIONERY

CARDS

AULD'S Inc.
255 N. Fourth St.
COLUMBUS, OHIO

WAlnut 1716 UNiversity 5264

The
P. E. Rutherford
Co.

FUNERAL DIRECTORS

LIMOUSINE AND AMBULANCE SERVICE

2383 North High St. Columbus, Ohio

E. HUNTZINGER
PIQUA, OHIO.

Specializing in Photos for College and High School Annuals.

Taken any place any time with Huntzingers Patented Camera. You will like our Photos and our service. Write for particulars and date.

Specialists in Printing College
Annuals, School, College
and Fraternity Papers.
Our Book Binding fa-
cilities are among
the largest in
Central
Ohio

THE F. J. HEER PRINTING CO.

372-386 South Fourth Street

COLUMBUS, OHIO

PRINTERS
BOOK BINDERS
PUBLISHERS

"THE HOUSE OF HEER KNOWN EVERYWHERE"

The Marguerite Manley Seidel School of Music

45 Crestview Road and 14 Gill St. at High St.

A complete school of Piano for beginners, advanced and teachers.
Regular courses lead to artist diplomas.
Teachers' courses lead to certificates and include two years pedagogy and one year of practice teaching.

Summer School beginning June 2, 1926.
Telephone WA 4159

J. F. OELGOETZ CO.

PLUMBING AND HEATING CONTRACTORS

QUICK REPAIR SERVICE

3365 N. High St. **WA. 4222** **COLUMBUS, OHIO**

STAGE SCENERY

WE RENT

Drapery and Painted Settings

Flood and Spot Lights

M. Armbruster & Sons

Studio 247 South Front St.
COLUMBUS, OHIO.

Albert James, Prop. **UN. 1513**

Buckeye Tire & Repair Co.

3277 North High Street

Old Reliable Tire Shop of Clintonville

Tires — Tubes — Vulcanizing

"IN THE HEART OF COLUMBUS"

Special prices to Students. We make a specialty of teacher's application pictures.

Coleman's Studio

109½ N. High Street

Over Woolworth 10c Store—Opposite Z. L. White

C. A. COLEMAN, Mgr.

"Portraits of Quality"

Walnut 1310. Established 1901.

C. H. SEEGER & CO.
2647-2649 N. High St.

DRY GOODS WINDOW SHADES

WILLIAM S. POTTER CHARLES D. LEARNED
POTTER & LEARNED
FUNERAL DIRECTORS
AMBULANCE SERVICE
2305 North High Street WA 2215 COLUMBUS, OHIO

DUMB THING

Physics teacher: "Marge, explain the process of drying clothes by the centrifugal force."

Marge (looking blankly at teacher): Why I can't I never worked in a laundry."

Johnny came home from the circus very much excited. "Oh mother, Kate spilled some peanuts and the elephant picked them up with his vacuum cleaner."

HUDSON ESSEX
SALES AND SERVICE
LINDIMORE MOTOR SALES COMPANY
2650 North High Street
GOOD USED CARS
UN. 3267 COLUMBUS, OHIO

THE COLLEGE SHOPPE
1576 N. High St.
HABERDASHERS
We Specialize in Men's
$5 and $6
Shoes

YOU CAN TASTE THE QUALITY IN
FURNAS QUALITY ICE CREAM
What finer food or refreshment can your mind suggest than a dish of our delicious cream — the children's treat — the adult's joy — the perfect dessert for the home
A REAL FOOD
THE FURNAS ICE CREAM CO.
569 East Long Street Columbus, Ohio

DICK MEYER

2